



Kementerian Pendidikan dan Kebudayaan  
Penelitian dan Pengembangan dan Perbukuan  
Pusat Asesmen dan Pembelajaran

# PAPARAN TEKNIS APLIKASI ASESMEN NASIONAL BERBASIS KOMPUTER TAHUN 2021

PELATIHAN TIM TEKNIS  
KABUPATEN / KOTA ANBK 2021



**ANBK**  
SEMI ONLINE

# Persiapan Tempat Pelaksana ANBK SEMI ONLINE

## HARDWARE

- Komputer/PC Proktor
- Komputer/PC/Laptop Klien
- WebCam (Optional)
- Mengkonfigurasi jaringan local untuk klien menggunakan kabel (LAN)
- Mengkonfigurasi jaringan internet untuk PC Proktor (WIFI/LAN)

## PREREQUISITES

- Aplikasi VirtualBox 6.1.18
- Aplikasi VHD versi 12.9.9.2 (FRESH)
- Aplikasi Browser Google Chrome
- Aplikasi Exambrowser Klien versi terbaru
- Aplikasi ExambroAdmin versi terbaru



## SPEKIFIKASI MINIMUM KOMPUTER PROKTOR

- PC/Tower/Desktop (bukan laptop)
- Processor dengan 4 core dan frekuensi clock 1.6 GHz 64 Bit
- RAM 8 GB (Dengan VM RAM 4 GB)
- Harddisk 250 GB
- Browser Chrome versi 67 (ExambroAdmin)
- Operating System (64 bit): *Windows 7(tidak di rekomendasikan)/Windows 8.1/Windows 10*
- *LAN CARD dua unit (satu ke jaringan internet dan satu ke Jaringan lokal)*
- *UPS (tahan 15 menit)*
- Jumlah komputer proktor mengikuti rasio 1 : 15 ditambah 1 cadangan

## SPEKIFIKASI MINIMUM KOMPUTER KLIEN

- PC, Laptop
- Monitor minimal 12 inch
- Processor Single core dengan frekuensi clock 400 MHz
- RAM minimal 512 MB
- Resolusi Layar Minimal 1024 x 720 pixel
- WebCam (Optional)
- Operating System: *Windows 7/Windows 8.1/Windows 10/Linux/MacOs*
- *Storage minimal tersedia 10 GB (free space)*
- *LAN Card*
- Jumlah *client* mengikuti rasio 1 : 3 ( 1 *client* untuk 3 peserta)
- cadangan minimal 10%.

# DENAH APLIKASI ANBK SEMI DARING

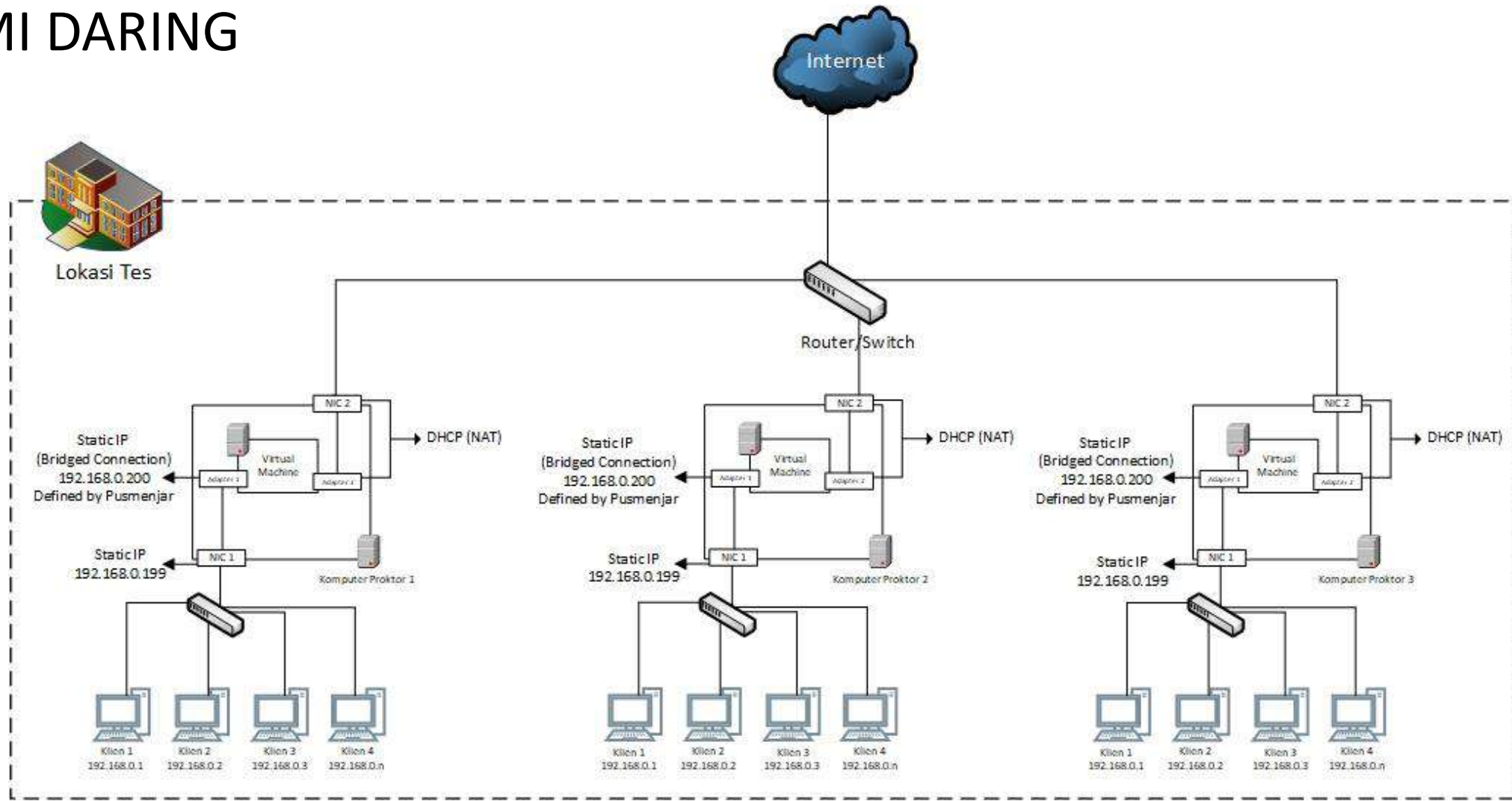

# MEKANISME APLIKASI ANBK

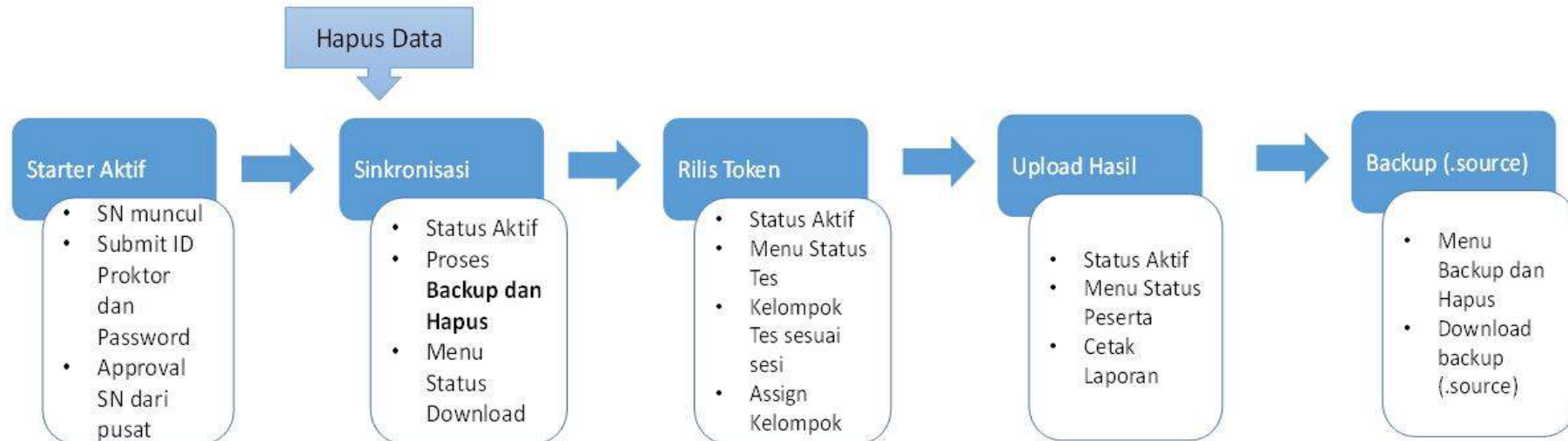
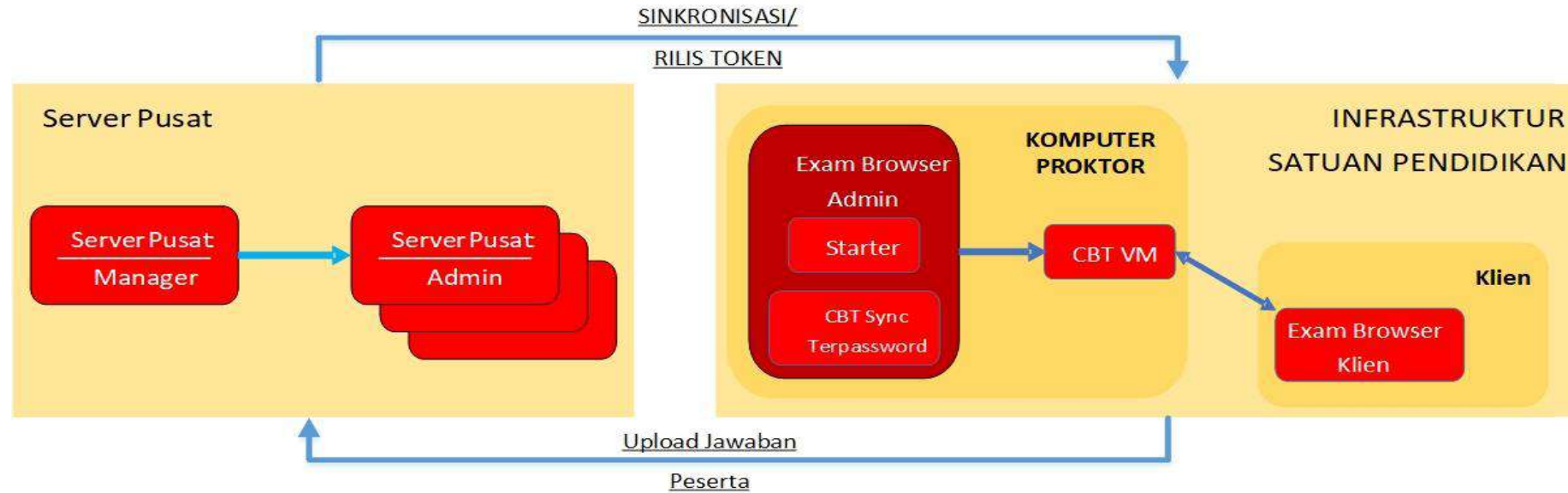

# FLOW CHART MENJALANAKAN APLIKASI ANBK SEMI DARING

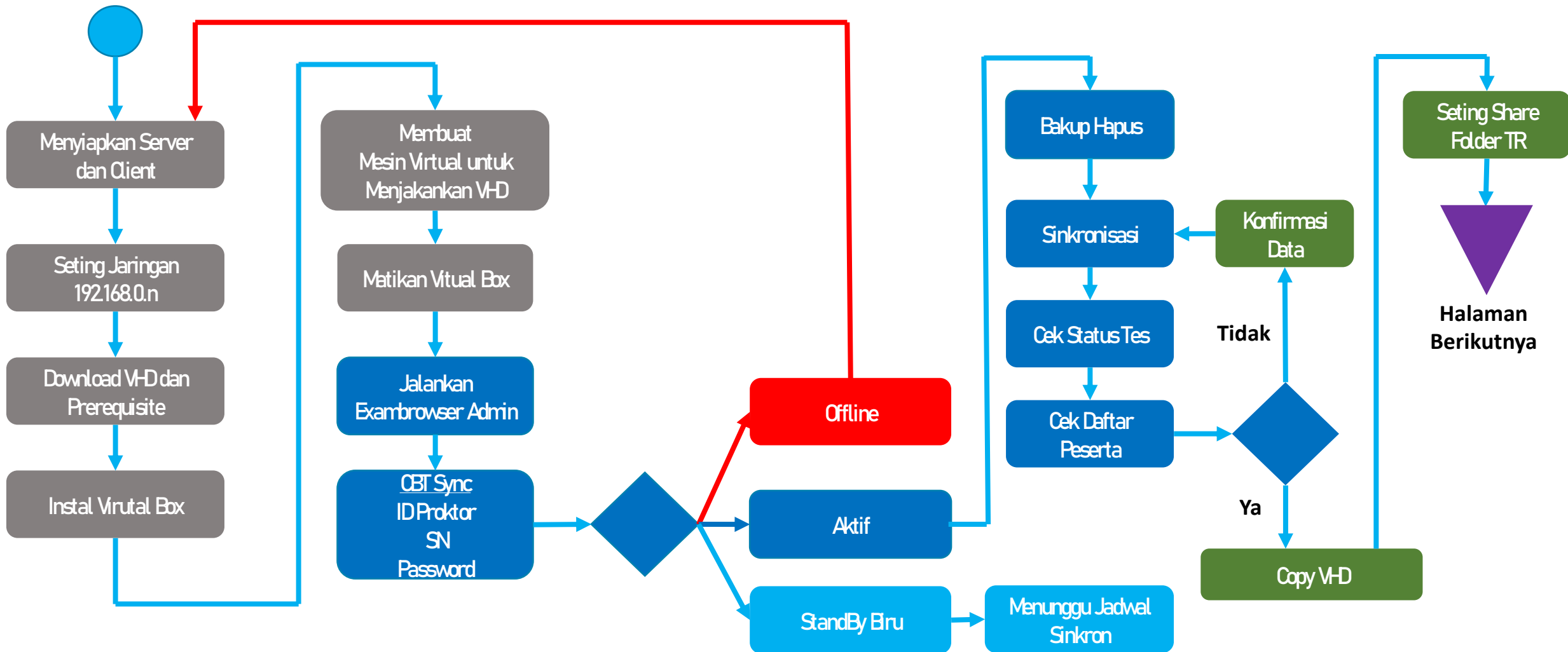

# FLOW CHART MENJALANAKAN APLIKASI ANBK SEMI DARING - Lanjutan

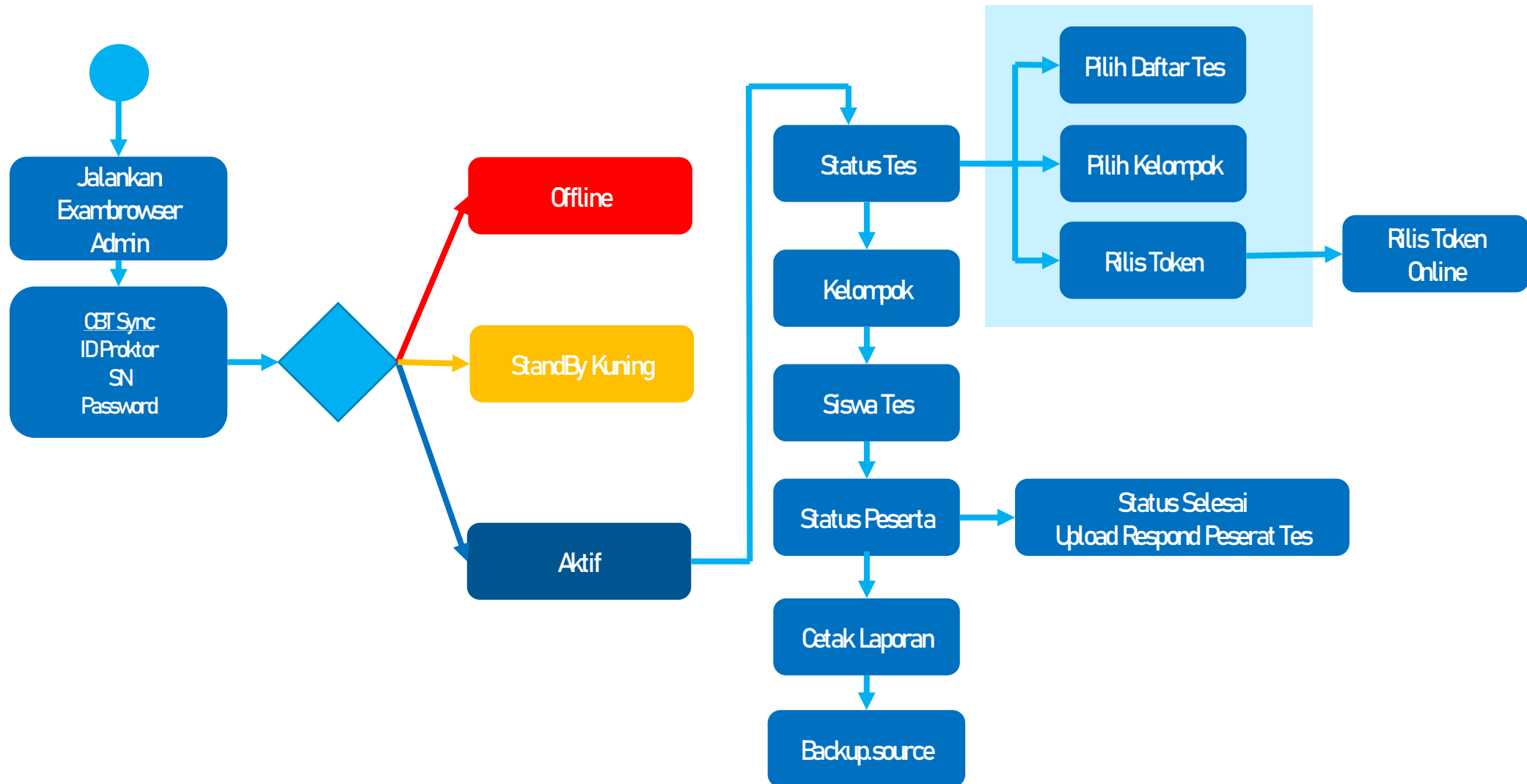



# MEMBUAT VIRTUAL MACHINE VIRTUAL BOX

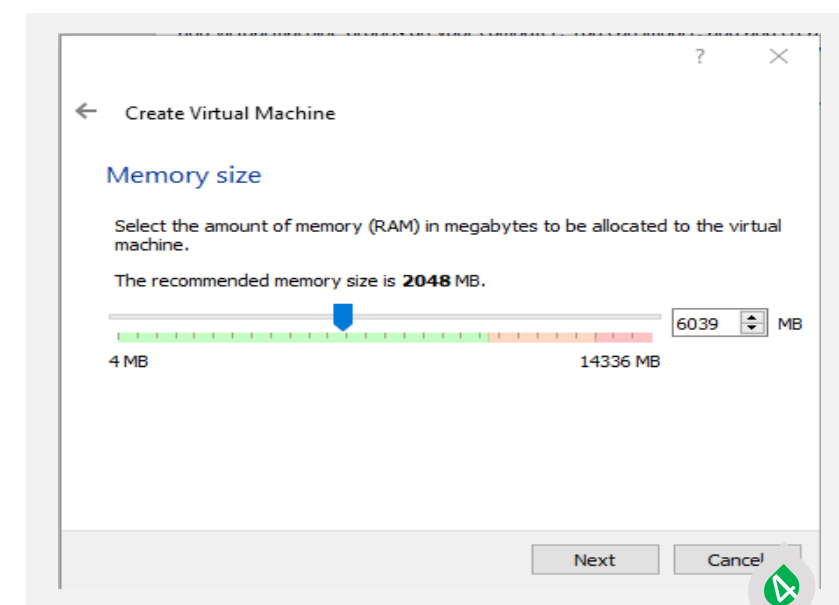
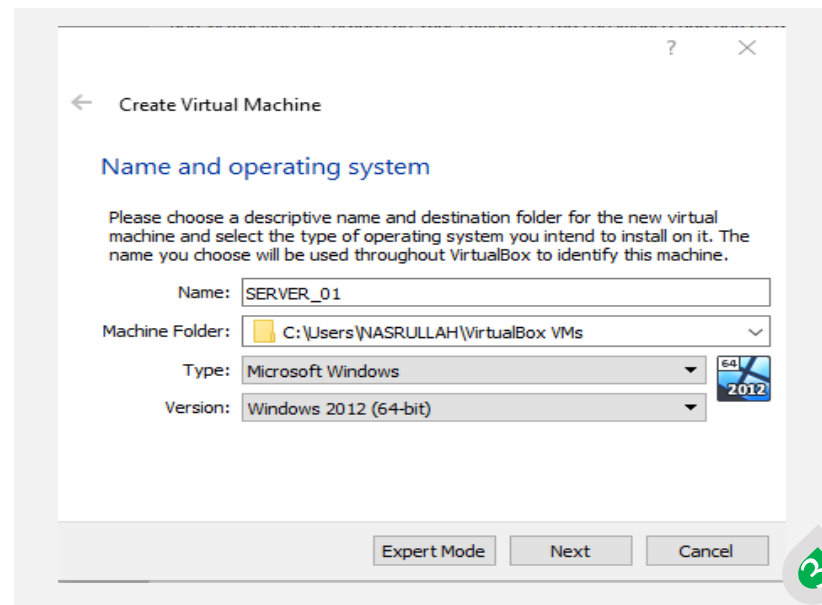

# MEMBUAT VIRTUAL MACHINE VIRTUAL BOX

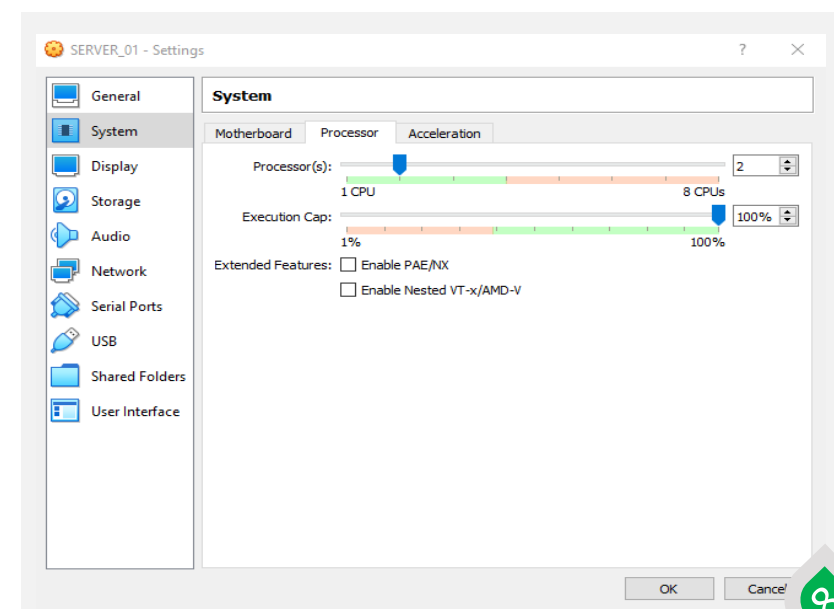
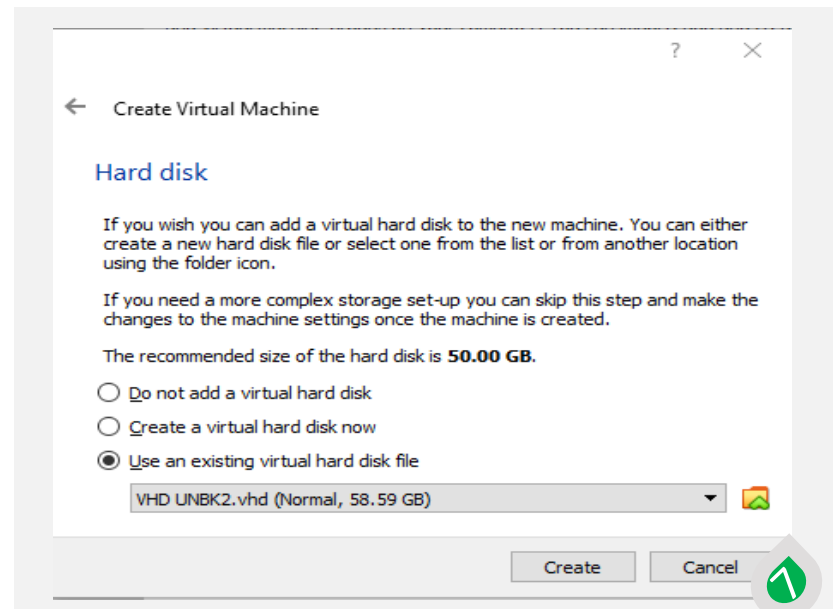
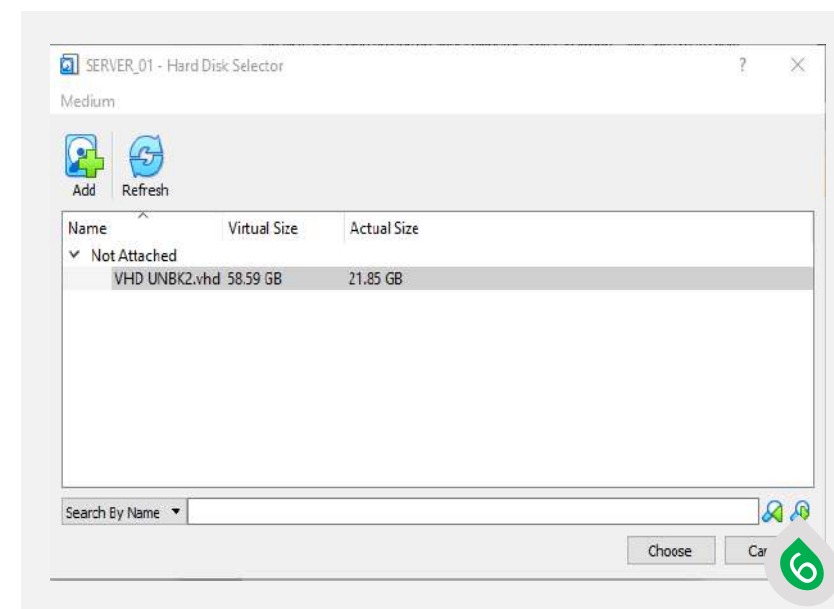
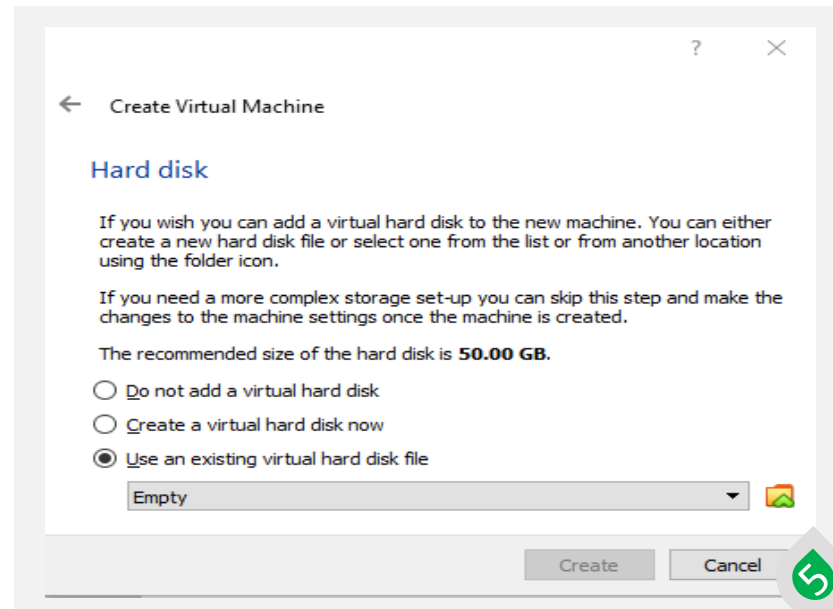

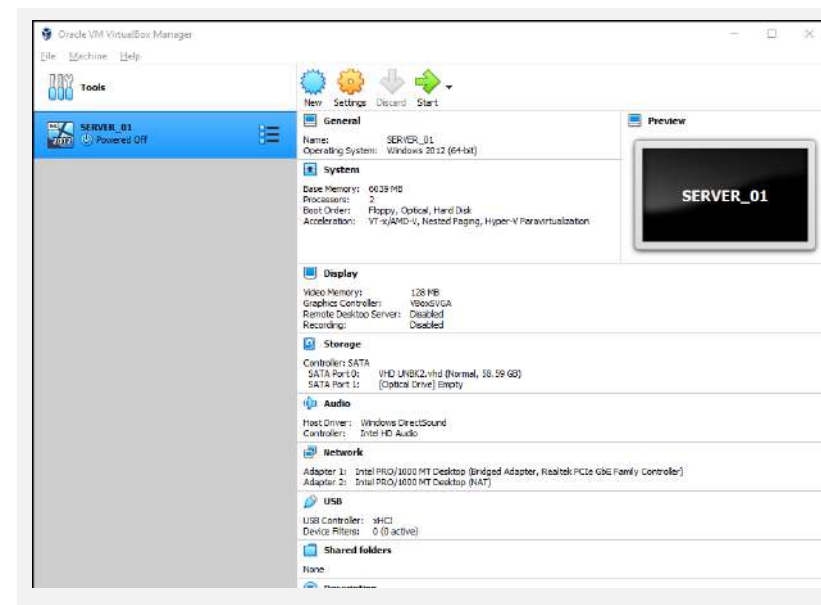
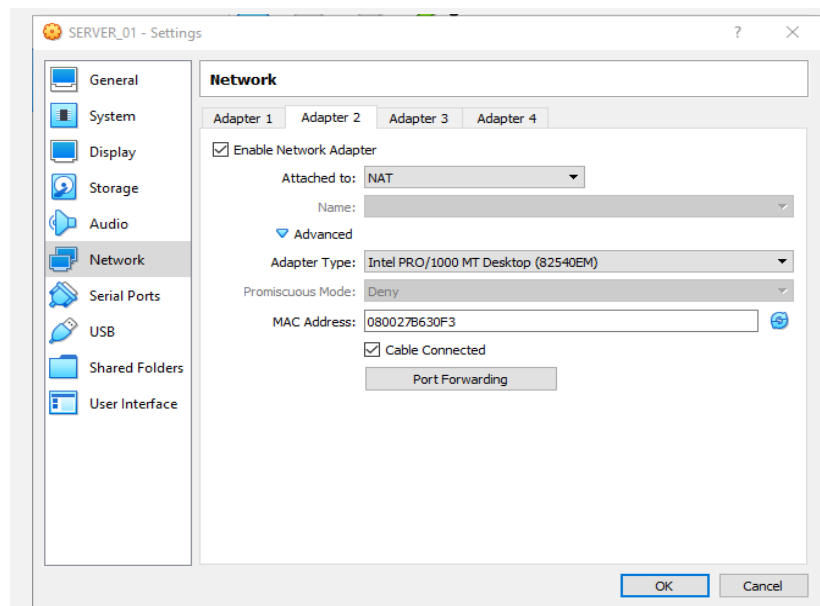
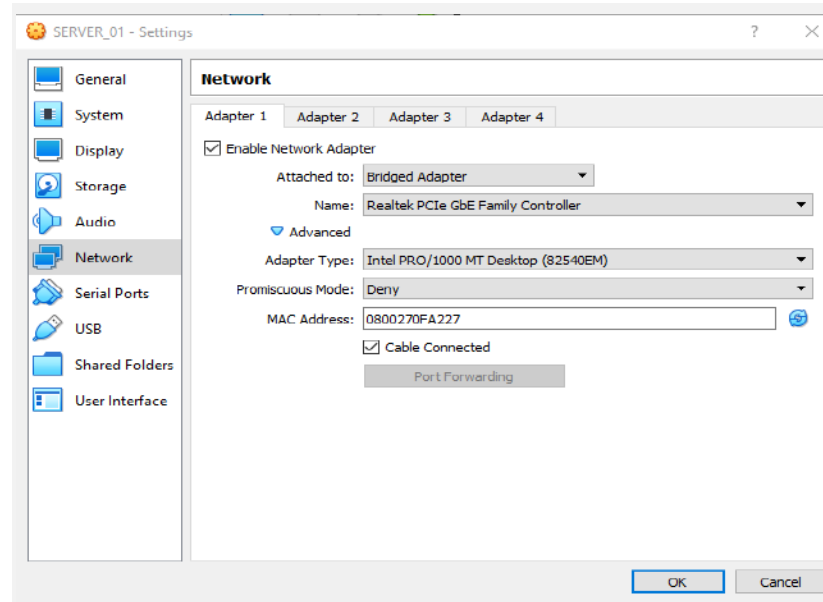

# EXAMBROWSER ADMIN

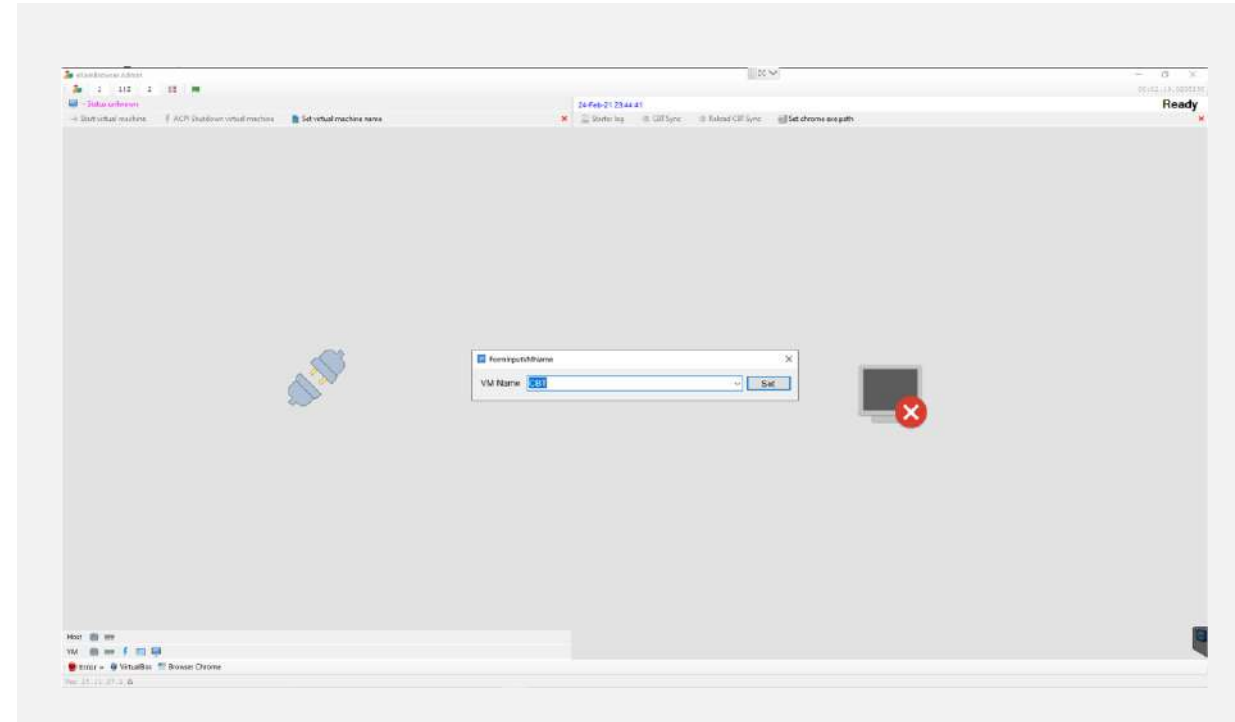
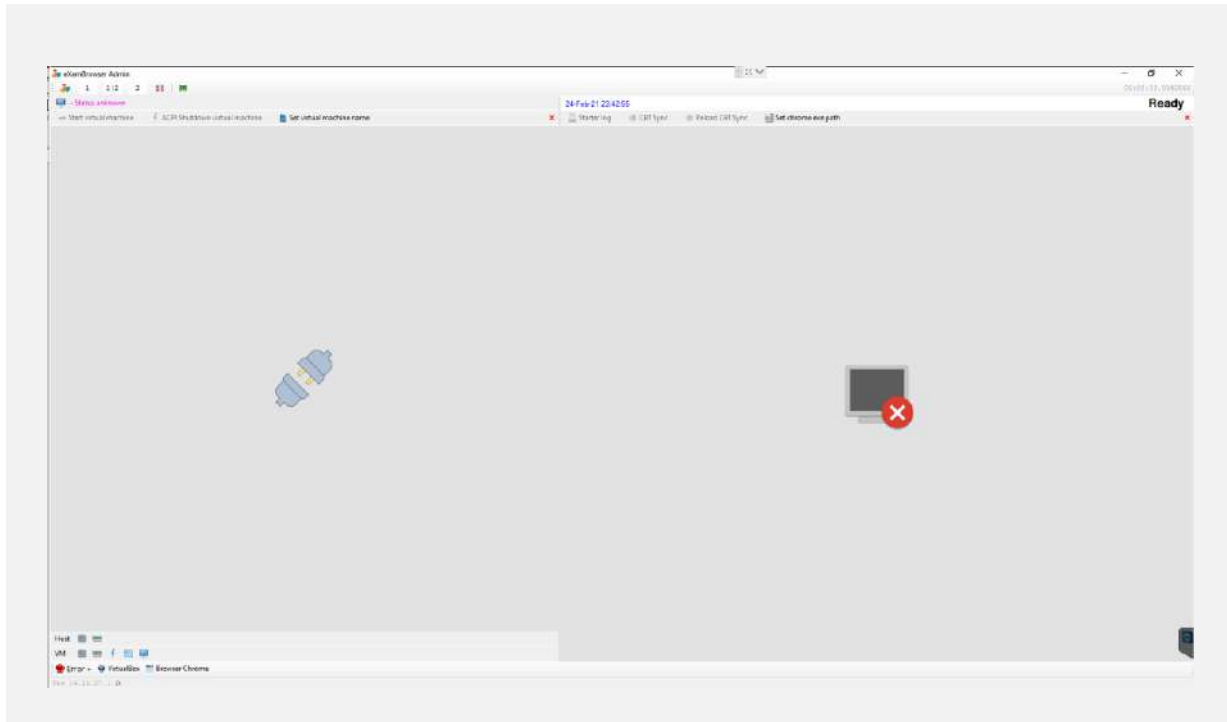

# EXAMBROWSER ADMIN

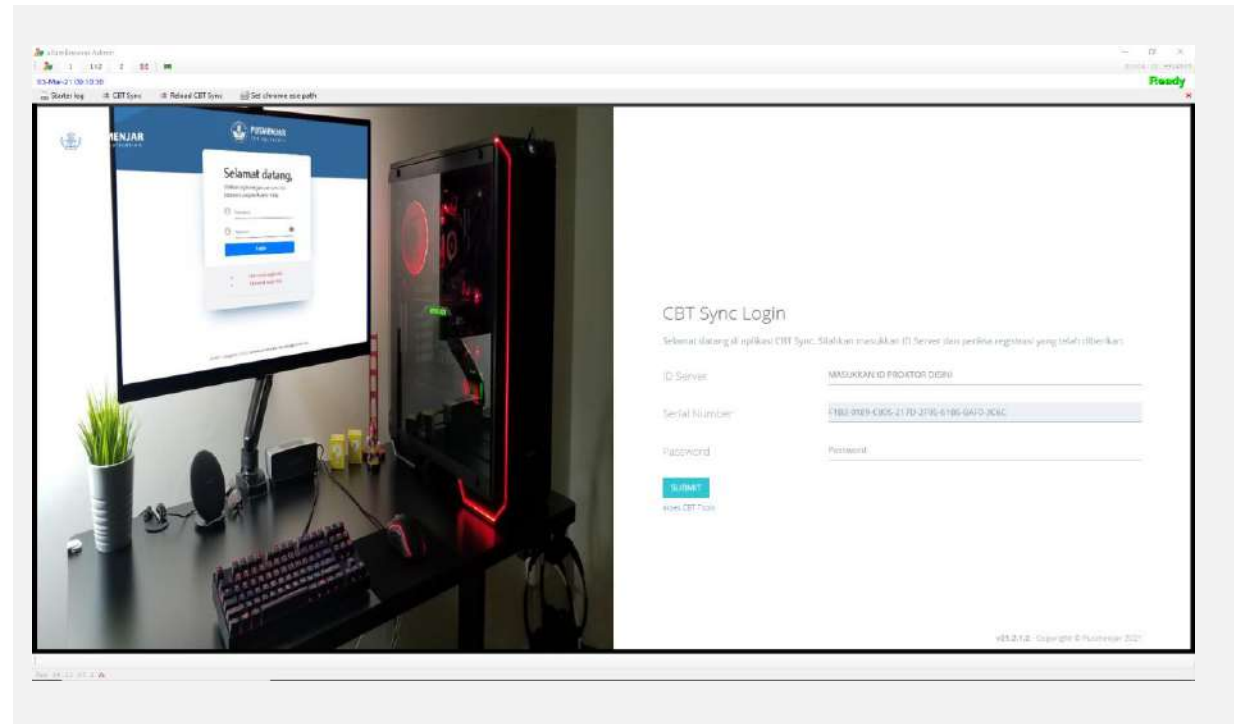
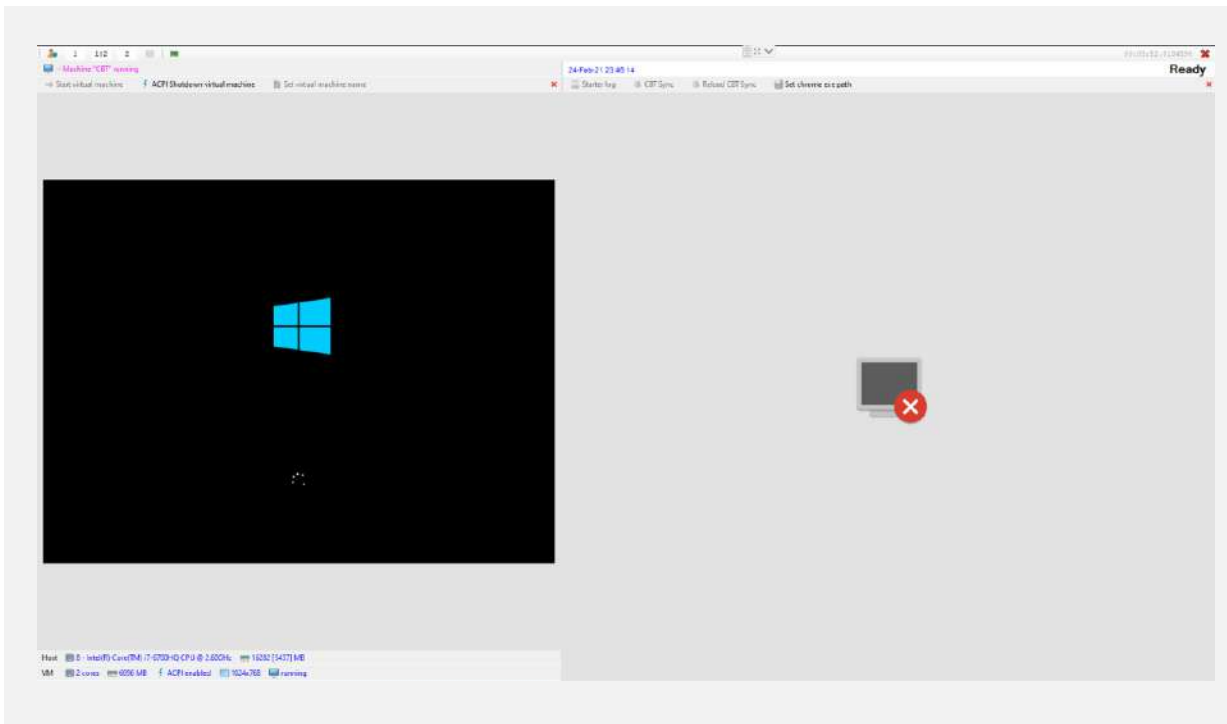



# CBTSYNC

## ADMIN



# CBTSYNC ADMIN

## Dashboard

### STANDBY

Akses ke Server Pusat Ditutup SN sudah terdaftar di server pusat

ID SERVER : K35350001-A55K

## Dashboard

### OFFLINE

CBTSync tidak terkoneksi ke server pusat

ID SERVER : K35350001-A55K

## Dashboard

### STANDBY

ID Server / SN tidak sesuai dengan data server pusat

ID SERVER : K35350001-A55K

## Dashboard

### AKTIF

CBTSync siap digunakan

ID SERVER : K35350001-A55K



- Beranda
- Status Download
- Daftar Peserta
- Status Test
- Status Peserta
- Kelompok Tes
- Log Siswa
- Reset Login Peserta
- Laporan
- Back up & Hapus
- Foto Peserta Tes
- Log Out
- Transfer Response

## Sync

START SYNC

Refresh Status

### Sync Progress Status

DATA 1	<div style="width: 60%;"></div>	Selesai
DATA 2	<div style="width: 120%;"></div>	Selesai
DATA 3	<div style="width: 45%;"></div>	
DATA 4	<div style="width: 1524%;"></div>	Selesai
DATA 5	<div style="width: 888%;"></div>	
DATA 6	<div style="width: 1%;"></div>	Selesai
DATA 7	<div style="width: 10%;"></div>	
DATA 8	<div style="width: 1%;"></div>	Selesai
DATA 9	<div style="width: 44%;"></div>	
DATA 5	<div style="width: 100%;"></div>	Selesai













**Download Status** [X]

**Maaf, anda tidak memiliki akses sinkronisasi**













DATA 1	60	-	60
DATA 2	120	-	120
DATA 3	45	-	45
DATA 4	1524	-	1524
DATA 5	888	-	888
DATA 6	1	-	1
DATA 7	10	-	10
DATA 8	1	-	1
DATA 9	44	-	44



## Daftar Peserta

-  Beranda
-  Status Download
-  Daftar Peserta
-  Status Test
-  Status Peserta
-  Kelompok Tes
-  Log Siswa
-  Reset Login Peserta
-  Laporan
-  Back up & Hapus
-  Foto Peserta Tes
-  Log Out
-  Transfer Response

No	User name	Nama	Kelompok	NIK
	<input type="text" value="x"/>	<input type="text" value="x"/>		<input type="text" value="x"/>
238424	3353500010059	Peserta 59	1, 1	3353500010059
238425	3353500010060	Peserta 60	1, 1	3353500010060
238426	3353500010001	Peserta 01	1, 1	3353500010001
238427	3353500010002	Peserta 02	1, 1	3353500010002
238428	3353500010003	Peserta 03	1, 1	3353500010003
238429	3353500010004	Peserta 04	1, 1	3353500010004
238430	3353500010005	Peserta 05	1, 1	3353500010005
238431	3353500010006	Peserta 06	1, 1	3353500010006
238432	3353500010007	Peserta 07	1, 1	3353500010007
238433	3353500010008	Peserta 08	1, 1	3353500010008
238434	3353500010009	Peserta 09	1, 1	3353500010009
238435	3353500010010	Peserta 10	1, 1	3353500010010
238436	3353500010011	Peserta 11	1, 1	3353500010011
238437	3353500010012	Peserta 12	1, 1	3353500010012
238438	3353500010013	Peserta 13	1, 1	3353500010013
238439	3353500010014	Peserta 14	1, 1	3353500010014
238440	3353500010015	Peserta 15	1, 1	3353500010015
238441	3353500010016	Peserta 16	1, 1	3353500010016
238442	3353500010017	Peserta 17	1, 1	3353500010017
238443	3353500010018	Peserta 18	1, 1	3353500010018

-  Beranda
-  Status Download
-  Daftar Peserta
-  Status Test
-  Status Peserta
-  Kelompok Tes
-  Log Siswa
-  Reset Login Peserta
-  Laporan
-  Back up & Hapus
-  Foto Peserta Tes
-  Log Out
-  Transfer Response

## Status Tes

Status:

**BELUM MULAI**

Daftar Tes:

UCAKM2021













Kelompok:

1

Token:

DNFLUN - Updated : 10:35:43 - Interval : 15 menit.

00:00:25

-  Beranda
-  Status Download
-  Daftar Peserta
-  Status Test
-  Status Peserta
-  Kelompok Tes
-  Log Siswa
-  Reset Login Peserta
-  Laporan
-  Back up & Hapus
-  Foto Peserta Tes
-  Log Out
-  Transfer Response

## Status Peserta

Jumlah Peserta

**60** peserta login.

Pilih Peserta

Upload Hasil













Is Checked	Status Upload	Username	Nama Peserta	Subtes Terakhir	Aktifitas Terakhir	Sisa Waktu	Status
<input type="checkbox"/>	Belum Terupload	3353500010057	Peserta 57	NUMUAAU	03/02/2021 10:57 AM	5228	Tes sedang dikerjakan
<input type="checkbox"/>	Belum Terupload	3353500010058	Peserta 58	NUMUAAU	03/02/2021 11:23 AM	5345	Tes Selesai

Jumlah Peserta  
**60** peserta login.

## Kelompok Tes

Aktif	Kode Tes	User Name	Nama Peserta	Kelompok
<input type="checkbox"/> is true <input checked="" type="checkbox"/> is false	<input type="text" value=""/>	<input type="text" value=""/>	<input type="text" value=""/>	<input type="text" value=""/>
<input checked="" type="checkbox"/>	UCAKM2021	3353500010059	Peserta 59	1
<input checked="" type="checkbox"/>	UCAKM2021	3353500010060	Peserta 60	1
<input checked="" type="checkbox"/>	UCAKM2021	3353500010001	Peserta 01	1
<input checked="" type="checkbox"/>	UCAKM2021	3353500010002	Peserta 02	1
<input checked="" type="checkbox"/>	UCAKM2021	3353500010003	Peserta 03	1
<input checked="" type="checkbox"/>	UCAKM2021	3353500010004	Peserta 04	1
<input checked="" type="checkbox"/>	UCAKM2021	3353500010005	Peserta 05	1
<input checked="" type="checkbox"/>	UCAKM2021	3353500010006	Peserta 06	1
<input checked="" type="checkbox"/>	UCAKM2021	3353500010007	Peserta 07	1
<input checked="" type="checkbox"/>	UCAKM2021	3353500010008	Peserta 08	1
<input checked="" type="checkbox"/>	UCAKM2021	3353500010009	Peserta 09	1
<input checked="" type="checkbox"/>	UCAKM2021	3353500010010	Peserta 10	1
<input checked="" type="checkbox"/>	UCAKM2021	3353500010011	Peserta 11	1
<input checked="" type="checkbox"/>	UCAKM2021	3353500010012	Peserta 12	1
<input checked="" type="checkbox"/>	UCAKM2021	3353500010013	Peserta 13	1
<input checked="" type="checkbox"/>	UCAKM2021	3353500010014	Peserta 14	1
<input checked="" type="checkbox"/>	UCAKM2021	3353500010015	Peserta 15	1
<input checked="" type="checkbox"/>	UCAKM2021	3353500010016	Peserta 16	1

- Beranda
- Status Download
- Daftar Peserta
- Status Test
- Status Peserta
- Kelompok Tes
- Log Siswa
- Reset Login Peserta
- Laporan
- Back up & Hapus
- Foto Peserta Tes
- Log Out
- Transfer Response













-  Beranda
-  Status Download
-  Daftar Peserta
-  Status Test
-  Status Peserta
-  Kelompok Tes
-  Log Siswa
-  Reset Login Peserta
-  Laporan
-  Back up & Hapus
-  Foto Peserta Tes
-  Log Out
-  Transfer Response

## Password Approval

Password

Jumlah Peserta

**60** peserta login.

-  Beranda
-  Status Download
-  Daftar Peserta
-  Status Test
-  Status Peserta
-  Kelompok Tes
-  Log Siswa
-  Reset Login Peserta
-  Laporan
-  Back up & Hapus
-  Foto Peserta Tes
-  Log Out
-  Transfer Response

## Reset Login Peserta













Reset Peserta

<input type="checkbox"/>	Nama User	Nama Peserta
<input type="checkbox"/>	<input type="text" value="3353500010057"/>	<input type="text" value="Peserta 57"/>

1 - 1 of 1 items

Jumlah Peserta

**60** peserta login.

-  Beranda
-  Status Download
-  Daftar Peserta
-  Status Test
-  Status Peserta
-  Kelompok Tes
-  Log Siswa
-  Reset Login Peserta
-  Laporan
-  Back up & Hapus
-  Foto Peserta Tes
-  Log Out
-  Transfer Response

## Laporan

Server Lokal Id

**K35350001-A55K**

Kode Tes

**UCAKM2021**

Nama Sekolah

**PERCOBAAN**

Jumlah Peserta Tercatat

**60**

Jumlah Peserta yang Menyelesaikan

**2**

Jumlah Peserta Sebenarnya

**2**

Tanggal

**3/2/2021**

Keterangan

**Data Laporan - K35350001-A55K - UCAKM2021 - 3/2/2021**













Nama Proktor

Nama Pengawas

Jumlah Peserta

**60** peserta login.

CETAK

-  Beranda
-  Status Download
-  Daftar Peserta
-  Status Test
-  Status Peserta
-  Kelompok Tes
-  Log Siswa
-  Reset Login Peserta
-  Laporan
-  Back up & Hapus
-  Foto Peserta Tes
-  Log Out
-  Transfer Response













## Backup dan Hapus

Backup

Hapus

BACKUP SUDAH SELESAI, SILAHKAN MENDOWNLOAD DATA DENGAN KLIK [DISINI](#)



-  Beranda
-  Status Download
-  Daftar Peserta
-  Status Test
-  Status Peserta
-  Kelompok Tes
-  Log Siswa
-  Reset Login Peserta
-  Laporan
-  Back up & Hapus
-  Foto Peserta Tes
-  Log Out
-  Transfer Response

## Transfer Response

### Pengaturan

Folder Dump:

Password: UserName: 

Server IP:

### Upload Transfer Response

Source file yang akan di upload:

Token:

File Name

No items to display 

# MEMBUAT SHARING FOLDER UNTUK TRANSFER RESPONSE

1. Cloning VHD yang sudah selesai tersinkronisasi.
2. Buat Folder baru diluar host (flasdisk/hdd external).
3. Setelah folder terbuat, kita lakukan *Share Folder*.
4. Klik kanan pada folder > *Properties* > pilih tab *Sharing* > klik tombol *Share*
5. Pada pilihan type *Share* pilih **Everyone** kemudian klik tombol *Add*.

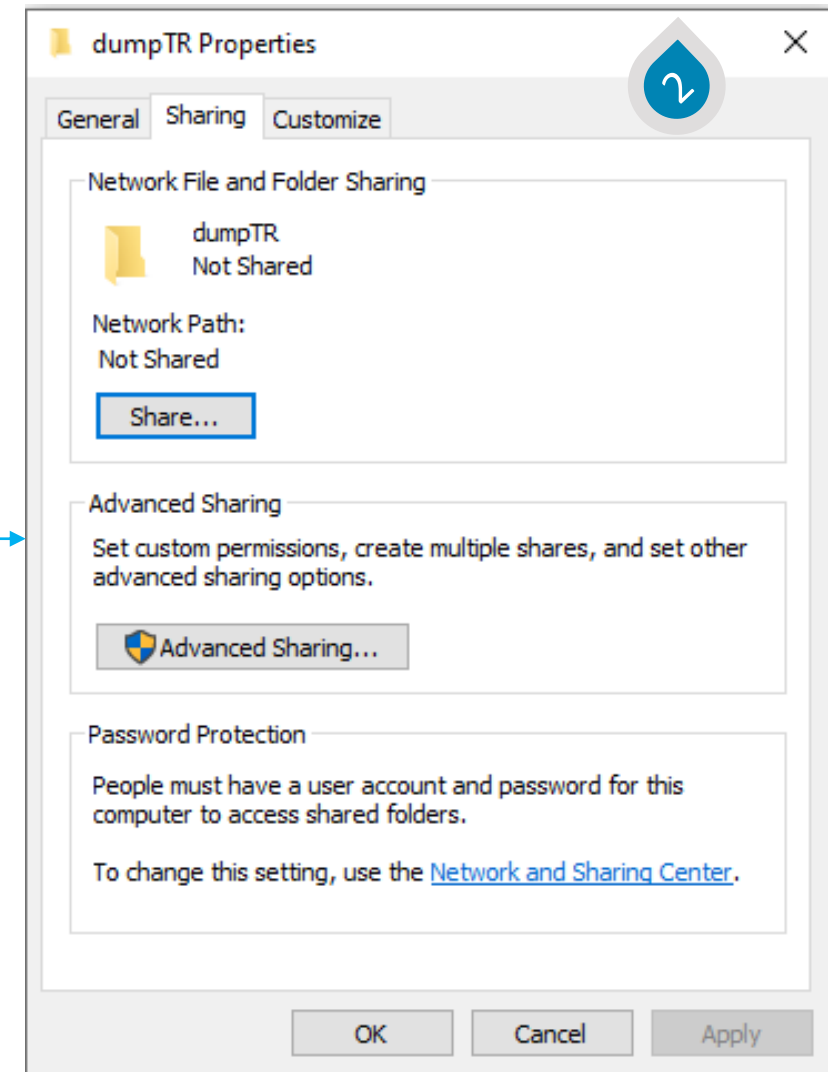
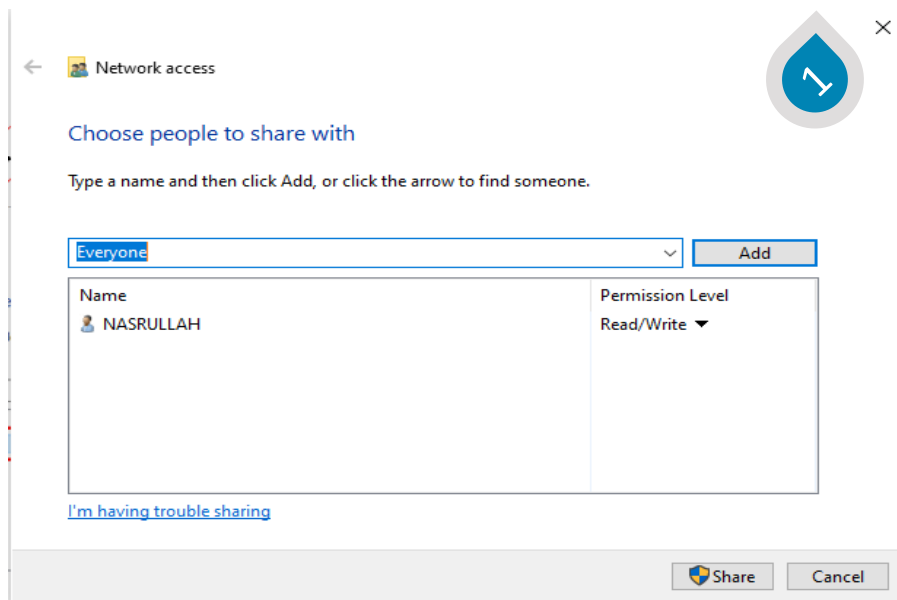

# MEMBUAT SHARING FOLDER UNTUK TRANSFER RESPONSE

6. Pada *Permission Level* pilih **Read/Write**.
7. Jika sudah klik tombol *Share*, jika muncul notifikasi pilih *Yes*.
8. Sharing folder selesai

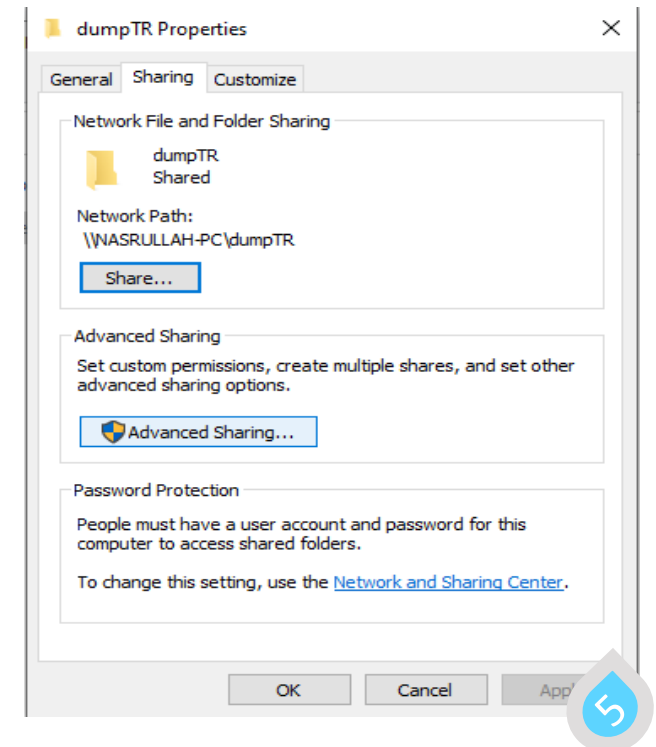
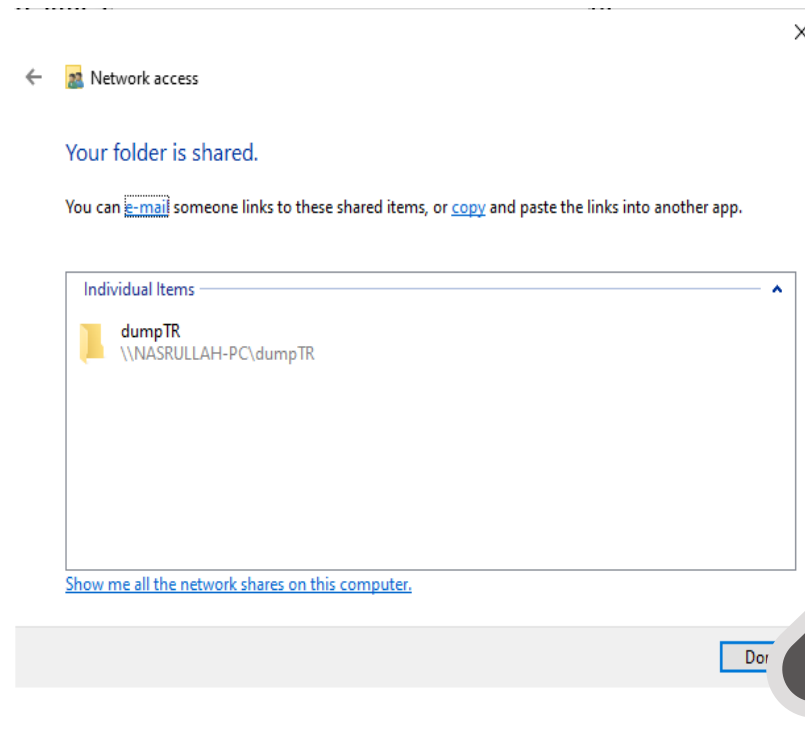
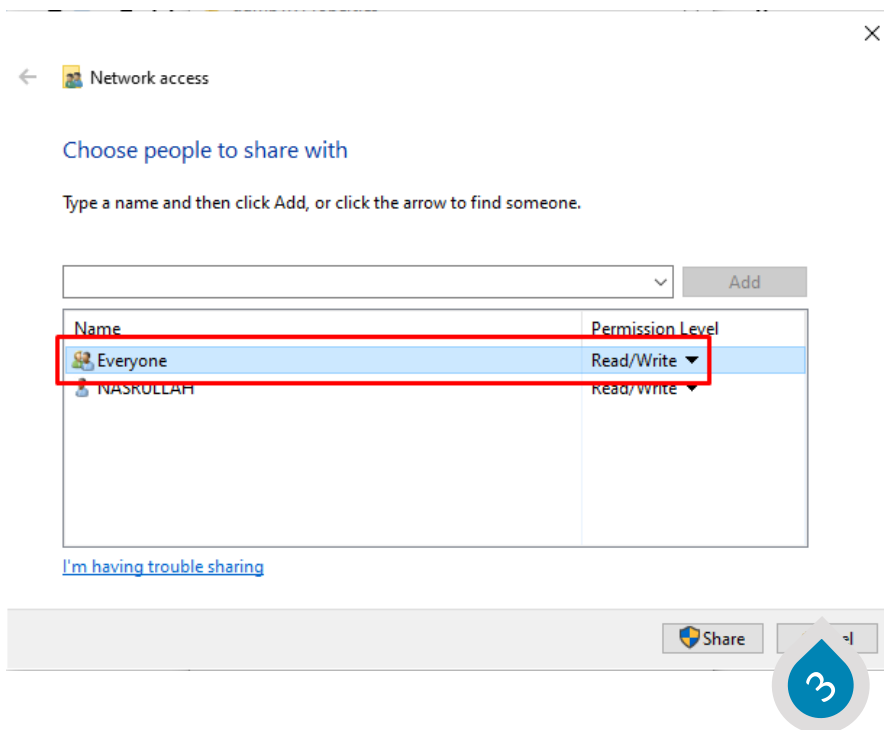



# SETTING TRANSFER RESPONSE



# SETTING TRANSFER RESPONSE

1. Klik menu Transfer Response pada CBTSync Admin.
  2. Terdapat 4 text box yang harus di isi.
    - Folder Dump : menentukan lokasi penyimpanan file dump (Folder yang sudah di share) isi dengan format \\192.168.0.xxx>NamaFolder
    - Username : nama User PC (Contoh : PUSMENJAR)
    - Komputer Proktor IP : IP Local yang terhubung dengan Client (192.168.0.xxx)
    - Password : **password komputer Proktor \***
  3. Jika sudah semua klik Simpan.
  4. Terdapat file TESME.txt yang menandakan pengaturan Transfer Response berhasil.
- \*) Komputer Proktor wajib menggunakan password \***

Dashboard • Transfer Response

## Transfer Response

### Pengaturan

Folder Dump: \\192.168.0.199\dumpTR

Username: PUSMENJAR

Password: \*\*\*\*\*

Server IP: 192.168.0.199

Simpan

### Upload Transfer Response

Source file yang akan di upload:

Select Files...

Token:

Import Response

File Name
No items to display

## SETTING TRANSFER RESPONS

5. Pastikan flasdisk selalu terpasang pada komputer proktor selama asesmen berlangsung.
6. Selama asesmen berlangsung di dalam Folder tadi terdapat File dump.
7. File dump akan terbuat tergantung banyaknya peserta yang mengerjakan asesmen.

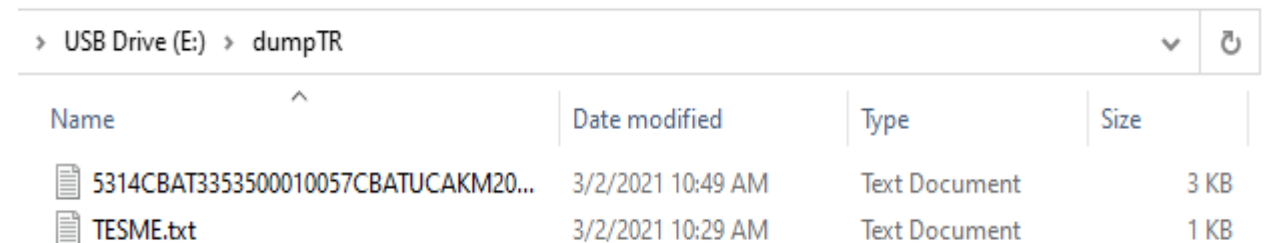
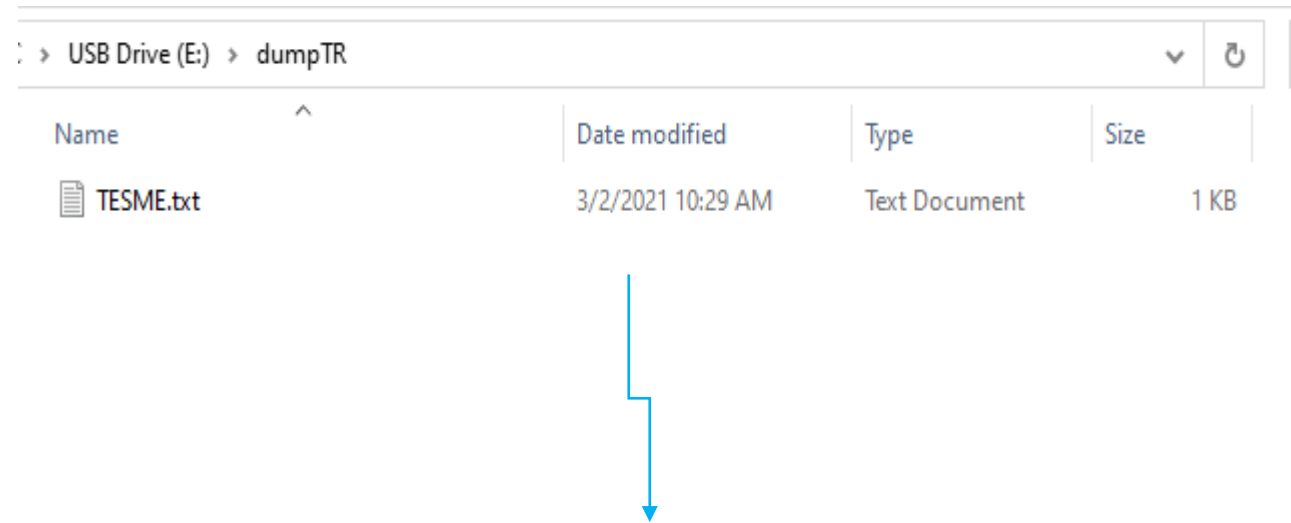



# EXAMBROWSER KLIEN



## MEMPERSIAPKAN KOMPUTER KLIEN

1. Pastikan ada web browser chrome versi 67 keatas.
2. Menyesuaikan browser chrome dengan bit OS komputer klien
3. Menstatikkan IP Address klien dengan 192.168.0.xxx (xxx bisa menggunakan nomor 1 sampai 254 kecuali 200) dan nomor dengan netmask 255.255.255.0
4. Pastikan klien tidak terkoneksi ke **internet**
5. Menjalankan ExamBrowser

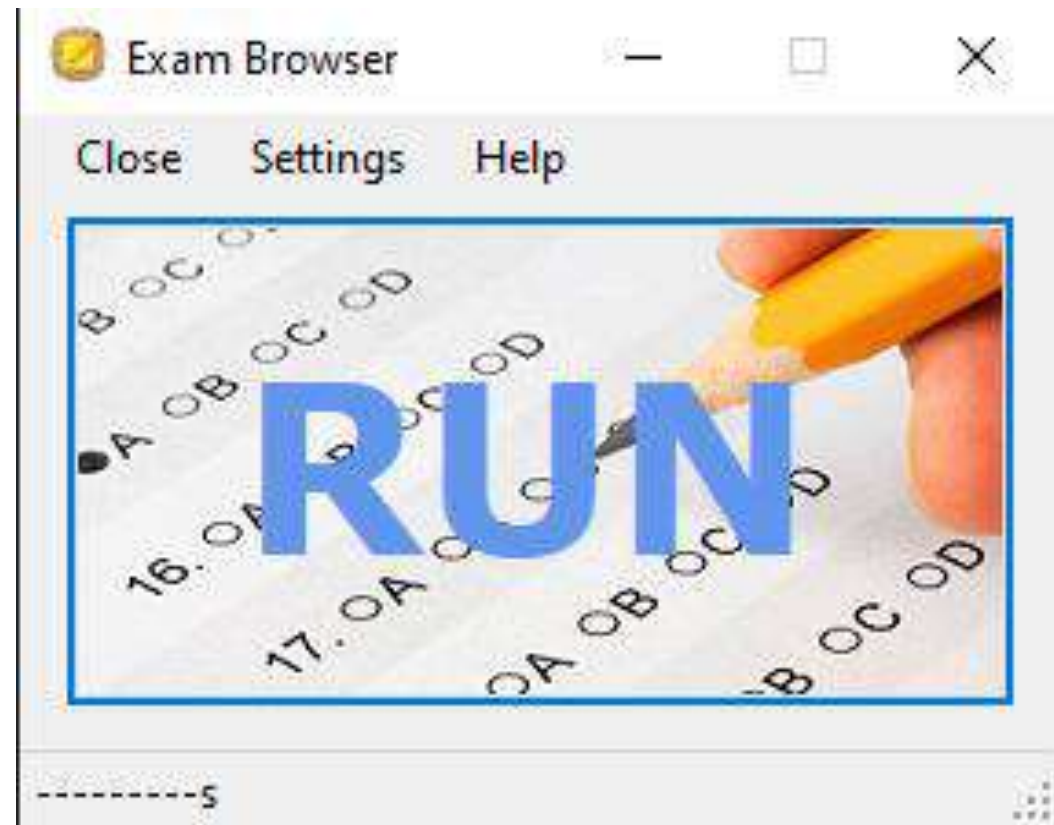



## Selamat datang,

Silahkan login dengan username dan password yang telah anda miliki.

- User name wajib diisi
- Password wajib diisi

v1.5.9.1 - Copyright © 2021, Kementerian Pendidikan Dan Kebudayaan Indonesia



## Konfirmasi data peserta

Kode HKI  
3353500010007

Nama Peserta  
Peserta 57

Jenis Kelamin  
Laki-laki

Mata Dilar  
Contoh Pengisian Soal Numerasi, NUMERASI - KELAS 10  
RESPONDERA KELAS 10 DAN 11

Nama Peserta  
masukkan nama

Tanggal Lahir  
Hari: Bulan: Tahun:

Tahun

Masukkan tahun lahir



## Konfirmasi Tes

Nama Tes  
Uji Coba Instrumen Akademik SMA tahun 2021

Status Tes  
Tes Baru

Waktu Tes  
02/03/2021 10:45

Akuan Waktu Tes  
10 Menit

v1.5.9.1 - Copyright © 2021, Kementerian Pendidikan Dan Kebudayaan Indonesia



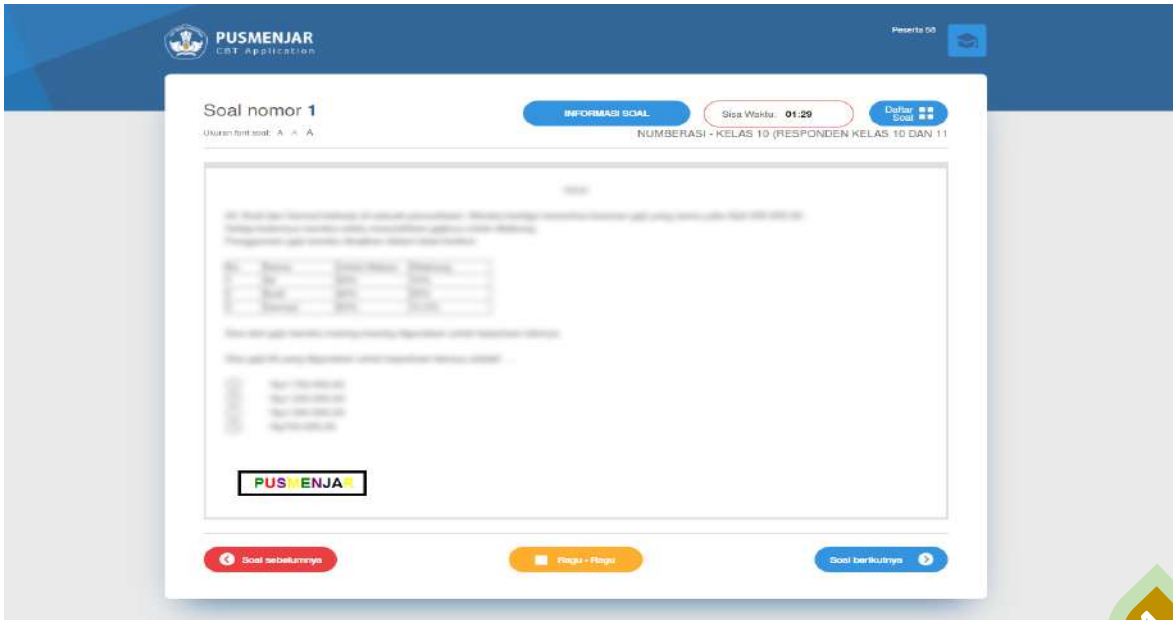

Kamu diminta memasang setiap pokok soal di lajur kiri dengan jawaban di lajur kanan di ke bagian jawaban di lajur kanan. Ketika mengklik pokok soal akan muncul garis: ka  
nloh 5 m

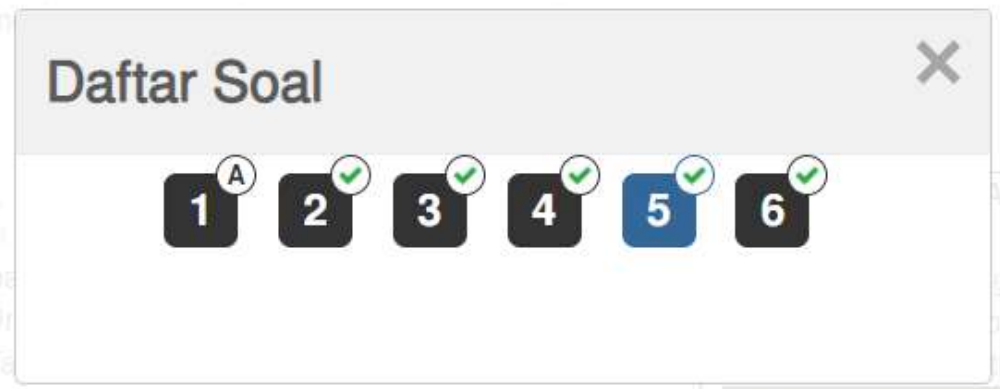

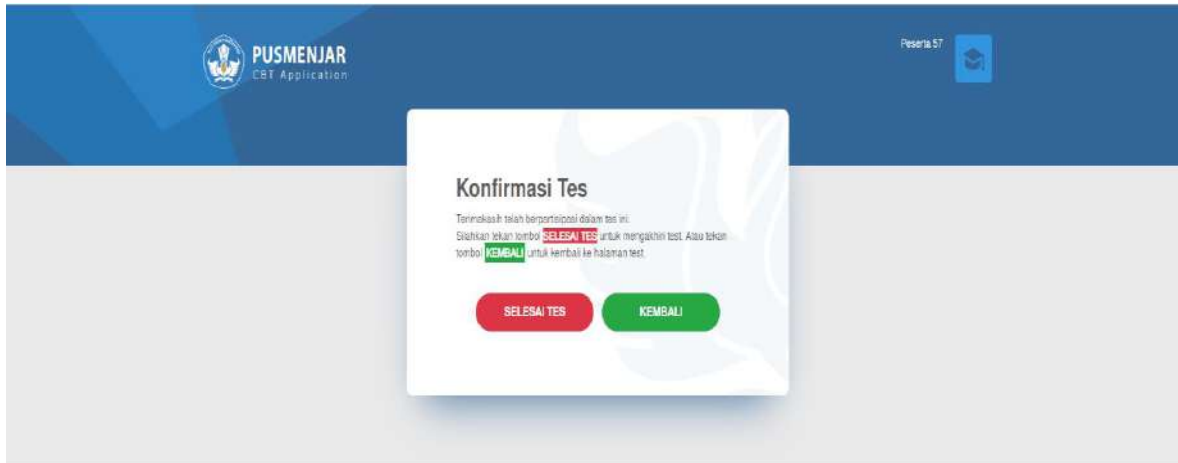

©2021 - Copyright © 2021, Kementerian Pendidikan dan Kebudayaan Indonesia

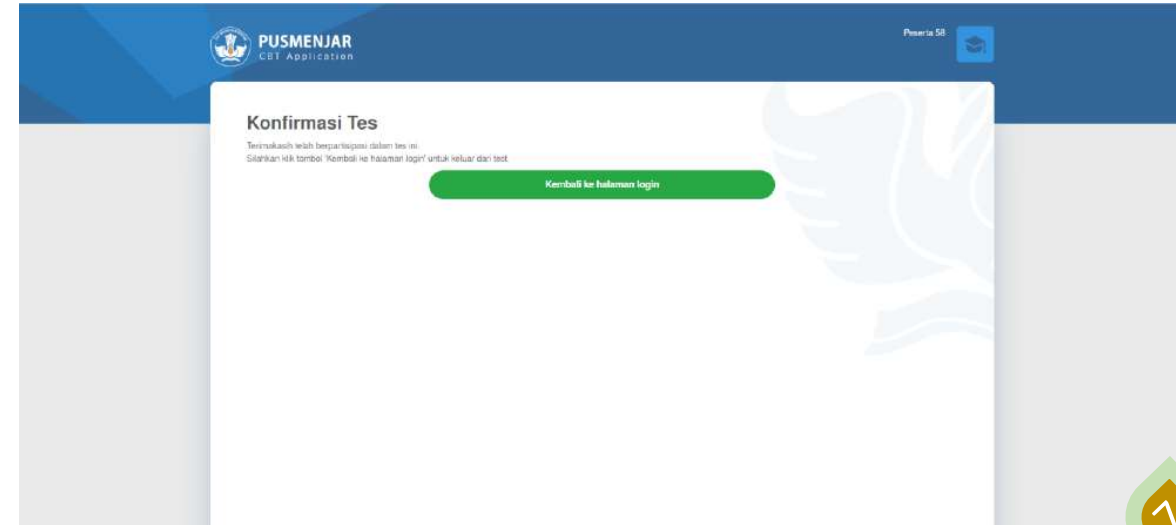



# ANBK DARING



# Persiapan Tempat Pelaksana ANBK DARING

## HARDWARE

- Komputer/PC/Laptop Proktor
- Komputer/PC/Laptop Klien
- WebCam (Optional)
- Mengkonfiguras jaringan internet (WIFI/LAN)
- Bandwidth 12 Mbps Dedicated untuk 15 Klien

## PREREQUISITES

- Aplikasi Proktor Browser versi terbaru
- Aplikasi Exambrowser Klien versi terbaru

## SPEKIFIKASI MINIMUM KOMPUTER PROKTOR

- PC/Tower/Desktop /Laptop
- Processor CPU Dual Core 1.80 Ghz
- RAM 2 GB
- Harddisk Free 10 GB
- Operating System (32/64 bit): *Windows 7*(mininum), Linux, Chrome OS, Mac OS
- *LAN CARD / WIFI ACCESS*

## SPEKIFIKASI MINIMUM KOMPUTER KLIEN

- PC/Tower/Desktop /Laptop
- Processor CPU Dual Core 1.80 Ghz
- RAM 2 GB
- Resolusi Layar Minimal 1024 x 720 pixel
- WebCam (Optional)
- Harddisk Free 10 GB
- Operating System (32/64 bit): *Windows 7*(mininum), Linux, Chrome OS, Mac OS
- *LAN CARD / WIFI ACCESS*



# TOPOLOGI APLIKASI ANBK DARING

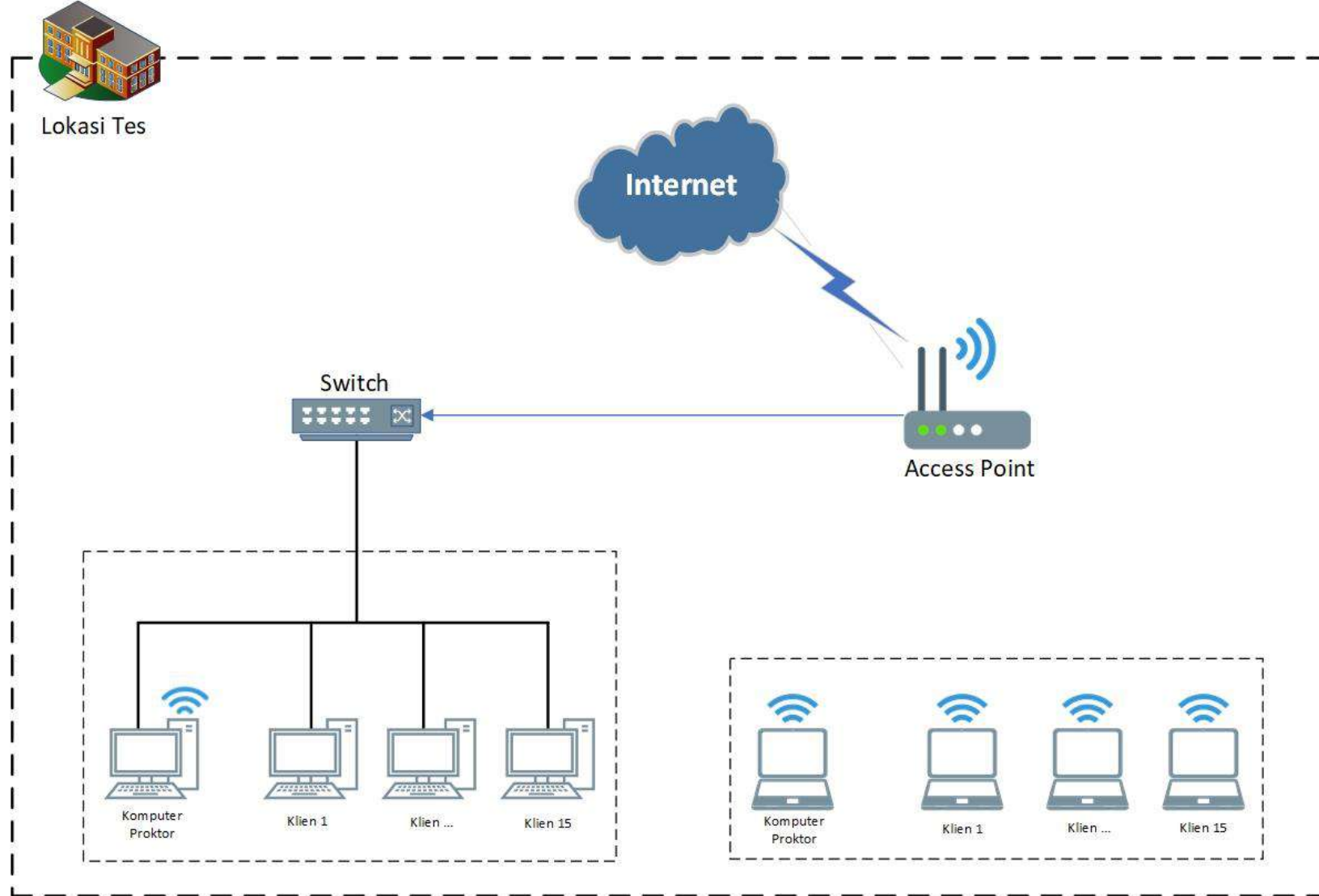

# FLOW CHART MENJALANAKAN APLIKASI ANBK DARING

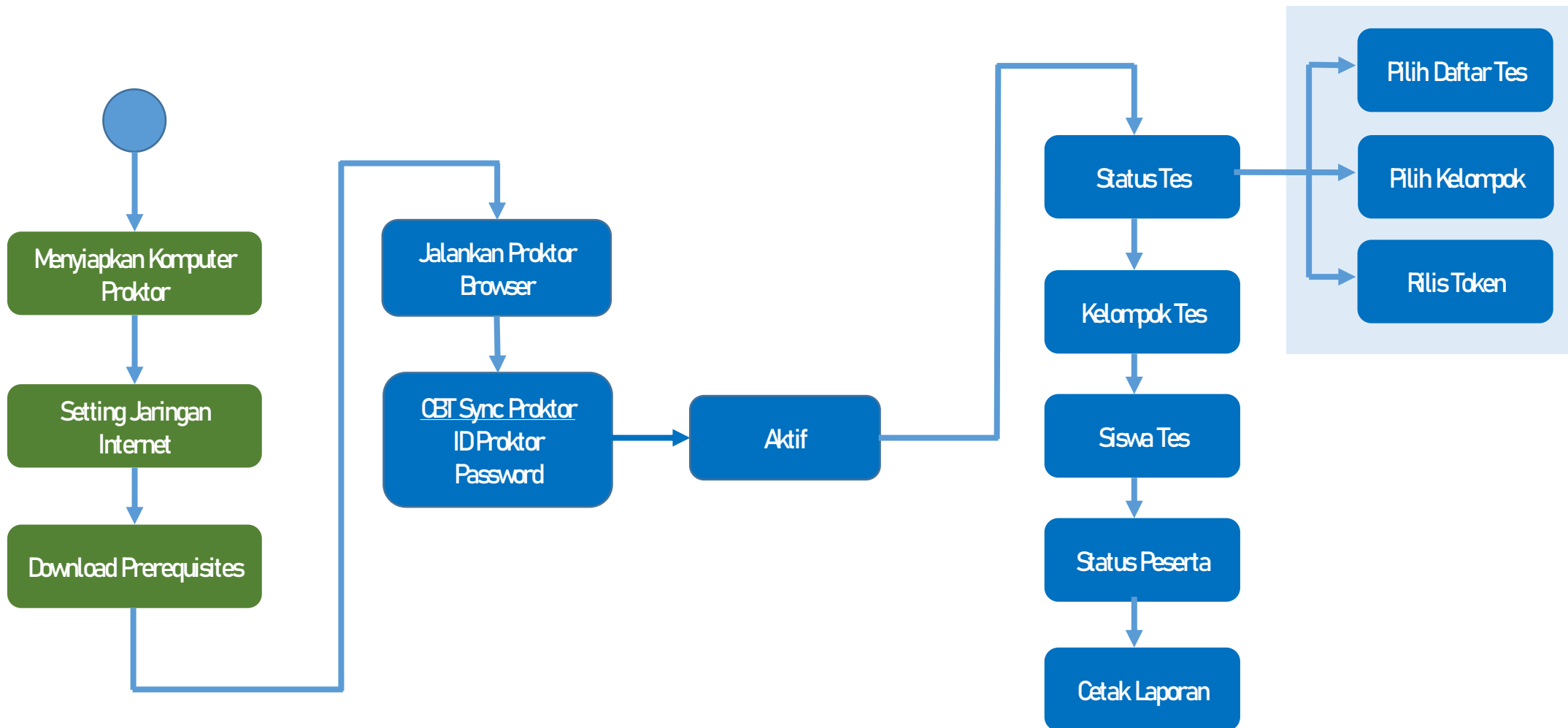





# PROKTOR BROWSER



## PERSIAPAN KOMPUTER PROKTOR (PROKTOR BROWSER)

- Pastikan komputer proktor sudah terdapat file terbaru Proktor Browser
- Pastikan komputer proktor terkoneksi ke **internet**
- Menjalankan aplikasi proktor browser

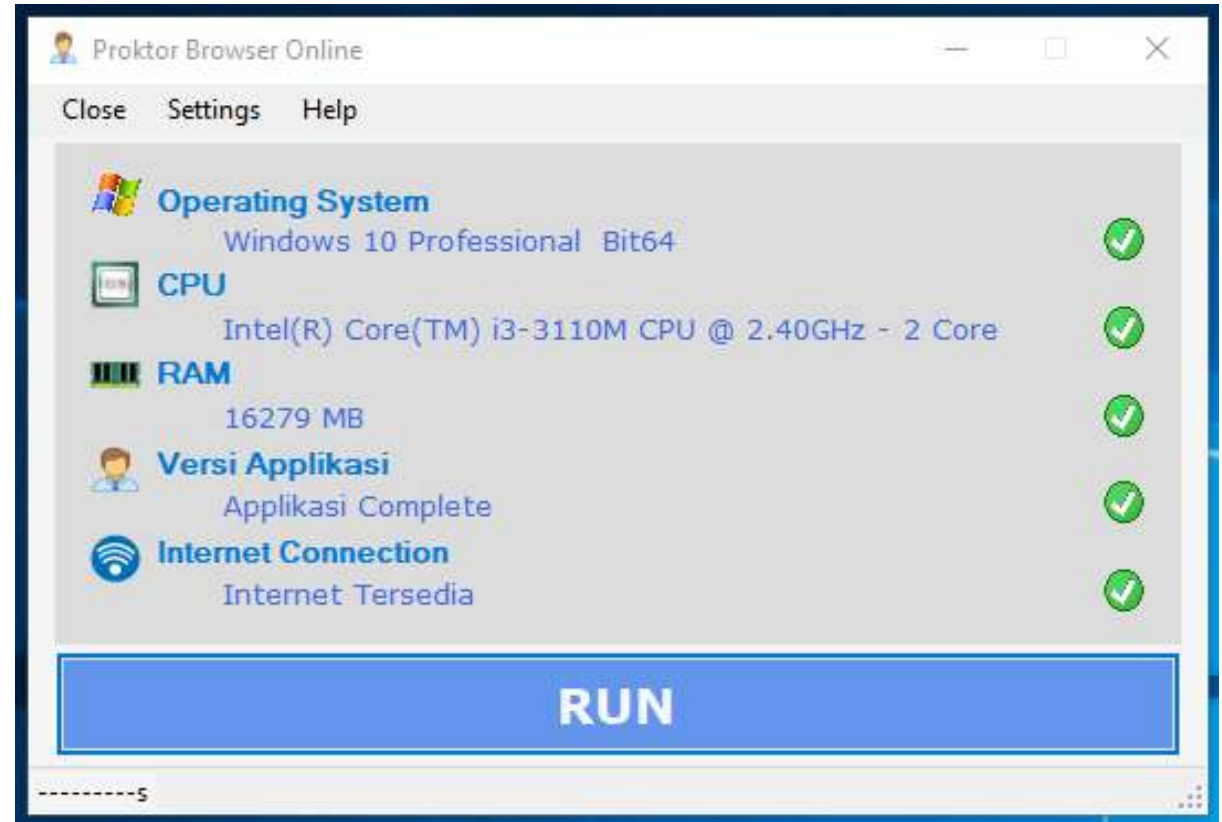

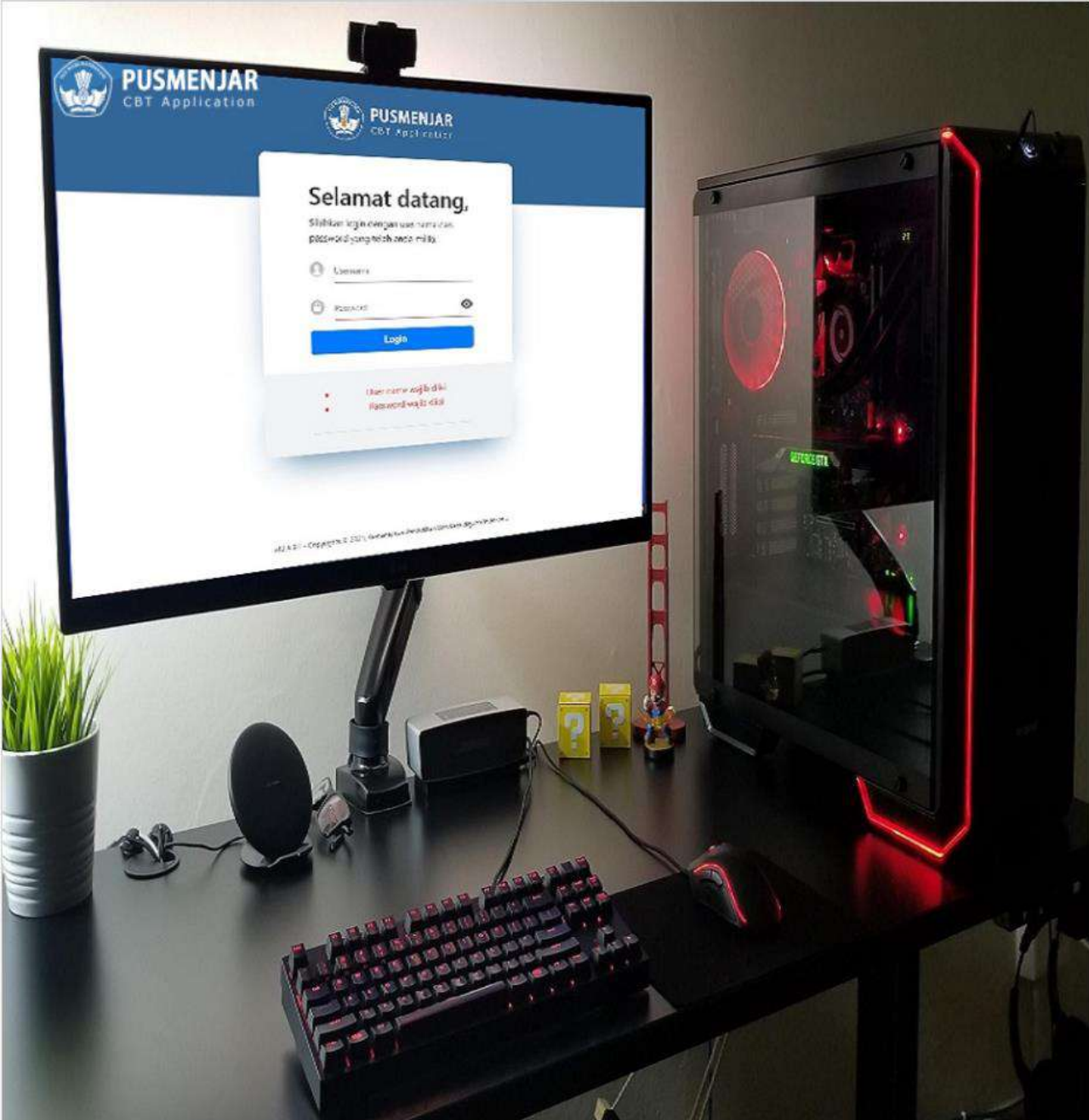

## CBT Sync Login

Selamat datang di aplikasi CBT Sync. Silahkan masukkan Username dan Password.

UserName

UserName









Password

Password

SUBMIT



## Dashboard

-  Beranda
-  Status Test
-  Status Peserta
-  Daftar Peserta
-  Kelompok Tes
-  Daftar Login Peserta
-  Request Reset Peserta
-  Laporan Pengolahan
-  Log Out

# Dashboard

Nama Proktor: **PUSMENJAR, DKI JAKARTA**

-  Beranda
-  Status Test
-  Status Peserta
-  Daftar Peserta
-  Kelompok Tes
-  Daftar Login Peserta
-  Request Reset Peserta
-  Laporan Pengolahan
-  Log Out

## Status Tes

Token

BRQLEN

Refresh

Daftar Tes

SSB-AKM-2020

Kelompok

1

SIMPAN



-  Beranda
-  Status Test
-  Status Peserta
-  Daftar Peserta
-  Kelompok Tes
-  Daftar Login Peserta
-  Request Reset Peserta
-  Laporan Pengolahan
-  Log Out

## Status Peserta

Jumlah Peserta









**15** peserta login.

User Name	Nama Peserta	Aktifitas Terakhir	Sisa Waktu	Status
PES919001M	9001 - Peserta SEKOLAH INDONESIA	03/29/2021 08:24 AM	3244	Tes Selesai
PES919007M	9007 - Peserta SEKOLAH INDONESIA	03/29/2021 08:21 AM	3566	Tes sedang dikerjakan

-  Beranda
-  Status Test
-  Status Peserta
-  Daftar Peserta
-  Kelompok Tes
-  Daftar Login Peserta
-  Request Reset Peserta
-  Laporan Pengolahan
-  Log Out

## Daftar Peserta

No	User name	Nama	Kelompok	NIK
	<input type="text"/>	<input type="text"/>		<input type="text"/>
4921602	PES919001M	9001 - Peserta SEKOLAH INDONESIA	1, 1	2919001
4921610	PES919002M	9002 - Peserta SEKOLAH INDONESIA	1, 1	2919002
4921618	PES919003M	9003 - Peserta SEKOLAH INDONESIA	1, 1	2919003
4921626	PES919004M	9004 - Peserta SEKOLAH INDONESIA	1, 1	2919004
4921634	PES919005M	9005 - Peserta SEKOLAH INDONESIA	1, 1	2919005
4921641	PES919006M	9006 - Peserta SEKOLAH INDONESIA	1, 1	2919006
4921649	PES919007M	9007 - Peserta SEKOLAH INDONESIA	1, 1	2919007
4921655	PES919008M	9008 - Peserta SEKOLAH INDONESIA	1, 1	2919008
4921664	PES919009M	9009 - Peserta SEKOLAH INDONESIA	1, 1	2919009
4921670	PES919010M	9010 - Peserta SEKOLAH INDONESIA	1, 1	2919010
4921678	PES919011M	9011 - Peserta SEKOLAH INDONESIA	1, 1	2919011

-  Beranda
-  Status Test
-  Status Peserta
-  Daftar Peserta
-  Kelompok Tes
-  Daftar Login Peserta
-  Request Reset Peserta
-  Laporan Pengolahan
-  Log Out

## Kelompok Tes

Jumlah Peserta

**15** peserta login.

▲ Save changes   ● Cancel changes   Assign All   Reset All   UnAssign				
Aktif	Kode Tes	User Name	Nama Peserta	Kelompok
<input type="checkbox"/> is true <input checked="" type="checkbox"/> is false	<input type="text"/>	<input type="text"/>	<input type="text"/>	<input type="text"/>
<input checked="" type="checkbox"/>	SSB-AKM-2020	PES919001M	9001 - Peserta SEKOLAH INDONESIA	1
<input checked="" type="checkbox"/>	SSB-AKM-2020	PES919002M	9002 - Peserta SEKOLAH INDONESIA	1
<input checked="" type="checkbox"/>	SSB-AKM-2020	PES919003M	9003 - Peserta SEKOLAH INDONESIA	1
<input checked="" type="checkbox"/>	SSB-AKM-2020	PES919004M	9004 - Peserta SEKOLAH INDONESIA	1
<input checked="" type="checkbox"/>	SSB-AKM-2020	PES919005M	9005 - Peserta SEKOLAH INDONESIA	1
<input checked="" type="checkbox"/>	SSB-AKM-2020	PES919006M	9006 - Peserta SEKOLAH INDONESIA	1
<input checked="" type="checkbox"/>	SSB-AKM-2020	PES919007M	9007 - Peserta SEKOLAH INDONESIA	1
<input checked="" type="checkbox"/>	SSB-AKM-2020	PES919008M	9008 - Peserta SEKOLAH INDONESIA	1
<input checked="" type="checkbox"/>	SSB-AKM-2020	PES919009M	9009 - Peserta SEKOLAH INDONESIA	1
<input checked="" type="checkbox"/>	SSB-AKM-2020	PES919010M	9010 - Peserta SEKOLAH INDONESIA	1



-  Beranda
-  Status Test
-  Status Peserta
-  Daftar Peserta
-  Kelompok Tes
-  Daftar Login Peserta
-  Request Reset Peserta
-  Laporan Pengolahan
-  Log Out

# Daftar Login Peserta

[Reset Peserta](#)

<input type="checkbox"/>	Nama User	Nama Peserta
<input type="checkbox"/>	<input type="text"/>	<input type="text"/>
<input type="checkbox"/>	PES919001M	9001 - Peserta SEKOLAH INDONESIA
<input type="checkbox"/>	PES919007M	9007 - Peserta SEKOLAH INDONESIA

1 - 2 of 2 items

Jumlah Peserta

**15** peserta login.

-  Beranda
-  Status Test
-  Status Peserta
-  Daftar Peserta
-  Kelompok Tes
-  Daftar Login Peserta
-  Request Reset Peserta
-  Laporan Pengolahan
-  Log Out

## Request Reset Login Peserta





Jumlah Peserta

**15** peserta login.

### Reset Peserta

<input type="checkbox"/>	Nama User	Nama Peserta
<input type="checkbox"/>	<input type="text"/>	<input type="text"/>
<input type="checkbox"/>	PES919007M	9007 - Peserta SEKOLAH INDONESIA

1 - 1 of 1 items

-  Beranda
-  Status Test
-  Status Peserta
-  Daftar Peserta
-  Kelompok Tes
-  Daftar Login Peserta
-  Request Reset Peserta
-  Laporan Pengolahan
-  Log Out

## Laporan

Server Lokal Id  
**SKB010101-ABCD**

Kode Tes  
**SSB-AKM-2020**

Nama Sekolah  
**PUSMENJAR, DKI JAKARTA**

Lokasi  
**SKB010101-ABCD**

Jumlah Peserta Tercatat  
**15**

Jumlah Peserta yang Menyelesaikan  
**15**

Jumlah Peserta Sebenarnya  
**15**

Tanggal  
**3/29/2021**

Keterangan  
**Data Laporan - SKB010101-ABCD - SSB-AKM-2020 - 3/29/2021**

Nama Proktor

Nama Pengawas

Jumlah Peserta

**15** peserta login.

[Cetak](#)



# EXAMBROWSER KLIEN



## PERSIAPAN KOMPUTER KLIEN (EXAMBROWSER)

- Pastikan komputer klien sudah terdapat file terbaru Exambrowser Klien
- Terdapat kamera/webcam (optional)
- Pastikan komputer klien terkoneksi ke **internet**
- Menjalankan Exam Browser Klien

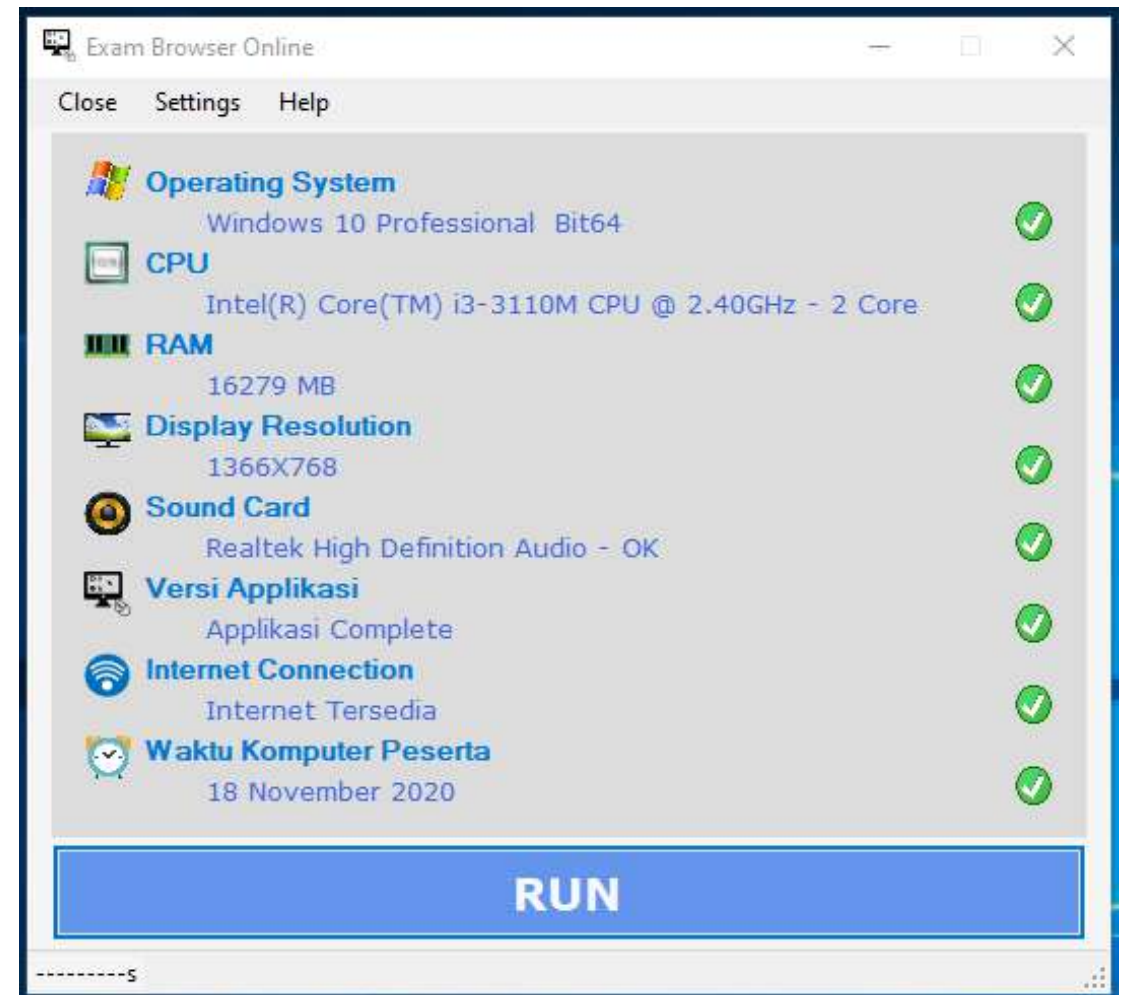

## Selamat datang,

Silahkan login dengan username dan password yang telah anda miliki.

Username

Password

Login

- User name wajib diisi
- Password wajib diisi

v12.5.5.1 - Copyright © 2021, Kementerian Pendidikan Dan Kebudayaan Indonesia

Token : LDGIH

Refresh

Anda sedang login

Anda telah berhasil login ke sistem dan akan diberikan soal tes yang akan segera muncul. Silakan segera menjawab. Untuk memperjelas, dan untuk memastikan bahwa soal akan muncul, silahkan tunggu beberapa detik. Setelah siap, klik tombol "Mulai" yang akan muncul di bagian bawah layar. Selamat mengerjakan!

Anda juga diberikan waktu untuk menjawab soal tes yang akan muncul. Waktu yang diberikan akan berkurang secara otomatis. Untuk memastikan bahwa Anda telah siap menjawab soal tes, klik tombol "Mulai" yang akan muncul di bagian bawah layar. Selamat mengerjakan!

## Konfirmasi data peserta

Kode QR  
3353500101067

Nama Peserta  
Peserta 57

Jenis Kelamin  
Laki-laki

Mata Ujian  
Contoh Pengetahuan Soal Nomboraki, NIMBRAFAS - KELAS 10  
(RESPONDER KELAS 10 DAN 11)

Nama Peserta

Isiukkan nama

Tanggal Lahir

Hari

Bulan

Tahun

Tipe

Masukkan token di sini

Submit

## Konfirmasi Tes

Nama Tes  
Uji Coba Instrumen Akademik SMA tahun 2021

Status Tes  
Tes Baru

Mula Tes  
02/03/2021 10:45

Awakan Waktu Tes  
10 Menit

MULAI

v12.5.5.1 - Copyright © 2021, Kementerian Pendidikan Dan Kebudayaan Indonesia

1

2

3

**PUSMENJAR**  
CMT Application

Soal nomor 1

INFORMASI SOAL

Sisa Waktu: 01:29

Daftar Soal

Urutan font: A - A

NUMBERASI - KELAS 10 (RESPONDEN KELAS 10 DAN 11)

**PUSMENJAR**

Soal sebelumnya

Flag - Flag

Soal berikutnya



INFORMASI SOAL

Sisa Waktu: 00:44

### Daftar Soal

1 2 3 4 5 6 7 8 9 10

11 12



### Daftar Soal

1<sup>B</sup> 2<sup>B</sup> 3<sup>B</sup> 4<sup>✓</sup> 5<sup>✓</sup> 6 7<sup>✓</sup> 8<sup>D</sup> 9 10

11<sup>B</sup> 12<sup>✓</sup> 13 14 15 16 17 18 19 20

21



### Daftar Soal

1<sup>B</sup> 2<sup>B</sup> 3<sup>B</sup> 4<sup>✓</sup> 5<sup>✓</sup> 6 7<sup>✓</sup> 8<sup>D</sup> 9 10

11<sup>B</sup> 12<sup>✓</sup> 13<sup>✓</sup> 14<sup>B</sup> 15<sup>✓</sup> 16 17 18<sup>✓</sup> 19 20

21<sup>✓</sup> 22 23 24 25 26 27 28



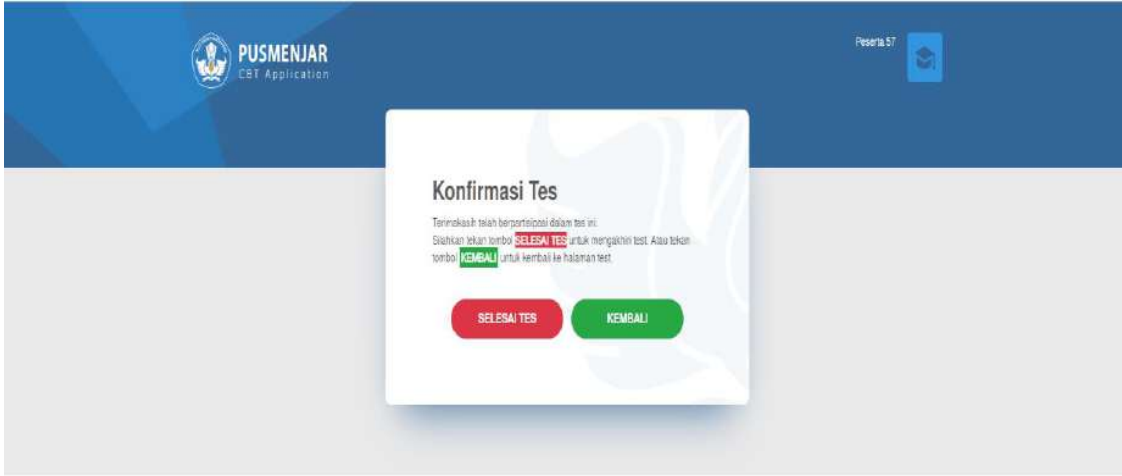

v12.9.9.1 - Copyright © 2021, Kementerian Pendidikan Dan Kebudayaan Indonesia

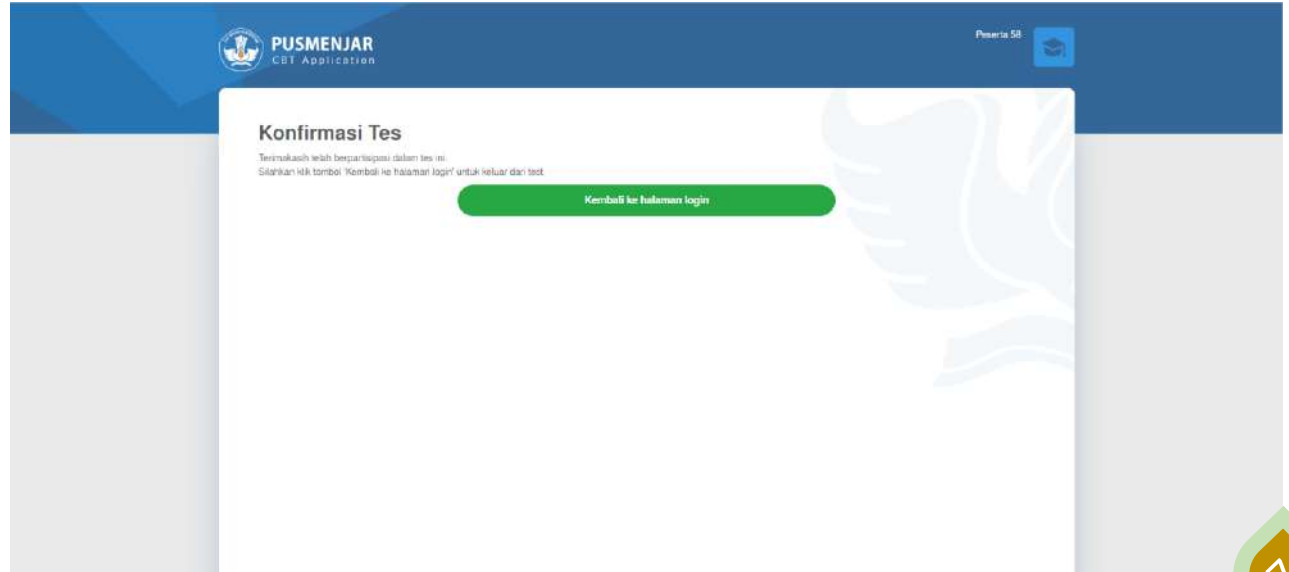



# TERIMA KASIH



Kementerian Pendidikan dan Kebudayaan  
Penelitian dan Pengembangan dan Perbukuan  
Pusat Asesmen dan Pembelajaran